

STREET WORK IS BEING OUTLINED

PUBLIC MEETING IS HELD BY ABOUT FIFTY OF PROPERTY OWNERS AT CITY HALL

VIEWS ARE STATED

PLANS WILL BE UNDER WAY SOON; ACTION DEFERRED IN SOME INSTANCES

The meeting at the city hall last night with City Manager T. W. Watson to consider the improvement needs of various streets in the city was attended by more than fifty property owners. The best of feeling prevailed throughout and some substantial improvements to various streets will result, it is thought.

The sentiment among Oak street residents was almost unanimous that the street should be improved its entire length from Central avenue to Kenilworth avenue, formerly Cherry street, with a light macadam such as Harvard, Ivy and Hawthorne streets have, but that new curbs and walks should not be put in.

Regarding Elk Avenue

As to Elk avenue the two blocks between Central and Pacific avenues, it was decided, should be paved under the same conditions, but the section between Pacific avenue and San Fernando Road having never been paved in any manner and there being no walks or curbing in it, it was agreed should not be touched at this time, as the expense would be too heavy if the work should be done properly.

So action was deferred on this portion of the street until further consideration could be given.

Action Is Deferred

Improvement of West Maple street between Central and Columbus avenues, and of Mariposa between Windsor Road and Avacia avenue, was deferred, also, as the property owners were considerably divided over the plans.

Residents and property owners living along Garfield avenue between Brand boulevard and Glendale avenue urged that steps be taken at once for paving, without waiting for a petition, as the improvement had been needed for ten years or more, and it was thought no one would object.

Repairing of Walks

The city manager advised property owners whose curbs and walks were in a dilapidated state to proceed at once to have them repaired, hiring the work done at best figures obtainable, and not wait for the city to force the work done.

In case they cannot get it done reasonably, he informed them, the city would do it at cost, the entire expense of same to be paid in advance.

TRIP TO NORTH

C. E. NEALE, OF LOCAL FIRM OF NEALE & GREGG, WILL ATTEND CONVENTION

C. E. Neale, of the local firm of Neale & Gregg, and E. J. Jackson, of the Burbank Hardware company, will leave here at 4 o'clock next Monday morning in the latter's automobile for San Francisco. They will go up by the inland route and return next Saturday down the coast route. They expect to reach the northern metropolises by 8 or 9 o'clock Monday night, but will take two days for the return trip.

The object of Messrs. Neale and Jackson going to San Francisco is to attend the convention of the retail hardware dealers of the state. The sessions will be held at the famous Palace hotel. Tuesday noon the delegates will be entertained at lunch by the Rotary club; Wednesday at noon they will be the guests of the San Francisco Advertising club, and that night they will be banqueted by the retail hardware dealers of the city; Thursday night the wholesale jobbers will entertain the convention members at a theatre party.

Mr. Neale has never been in San Francisco and it is safe to say that he will return with the impression that it is a live town.

Redondo Elks Will Build Home Addition

Architect Alfred F. Priest is preparing working drawings for a two-story brick addition to the Redondo Beach Elks' lodge building, to contain banquet room, showers, gymnasium, lodge and ante-rooms.

Evening News Soon To Celebrate Eighth Anniversary; Will Enter Ninth Year With Plans To Continue Its Efficient Service

The Evening News will next month celebrate its eighth anniversary under the present management. In eight years it has, like Glendale, steadily and successfully grown and will enter its ninth year with full vigor, unhampered, and with the realization that it is completely equipped, financially, mechanically and in the matter of organized departments, able to meet every demand made upon it and to faithfully serve Glendale, not part or any faction, but all of it.

Daily the publisher receives compliments upon the excellence of the paper, its policy of according fair treatment to everyone and the business-like manner in which conditions are met. Many citizens of Glendale have expressed their appreciation of the efficient service accorded them. A number of these have personally visited this office, inspected the big plant, marveled over the costly equipment and remarked on the large investment of capital which, of necessity, must be required to continue a modern, daily newspaper.

Visiting newspapermen, experienced in newspaper production requirements, have inspected the plant and commented on the effect that Glendale has, in The Evening News, a newspaper property that would be a credit to a city several times the size. They know the plant, housed in a building recently erected especially for it, is capable of serving all Glendale without being taxed to capacity; that it is equipped to meet increasing demands of the future. This is made possible by the management's policy to put all profits back into the plant; the profits are not used for other purposes. Thus the plant is kept modernized and in a position to meet emergencies.

So, as the paper approaches its anniversary, it is with great confidence that the publisher looks to the future, for recently various departments were further systematized, experienced men and women placed in charge of each, given added responsibilities and plans made to serve all Glendale with a daily newspaper that would be welcomed in a city twice the size. Efficient as the service of the news, advertising, subscription, job printing and mechanical departments are now, they will be strengthened.

The publisher is determined that the plant, as it enters its ninth year under the present management, shall continue to serve all Glendale efficiently, fairly and with business-like principles.

The steady but rapid growth of the paper's subscription list, without so-called contests, without paid solicitors or the offering of premiums, is a source of satisfaction to the publisher and conclusive evidence that the public appreciates a newspaper that has no one faction to serve. The unsolicited paid-in-advance subscription list is one of the paper's greatest assets; its big family of readers gives concrete evidence of faith in the policies of The Evening News. The increasing volume of business done in the job printing department shows that the people of Glendale know the plant can, without delay occasioned by lack of mechanical facilities or employees, handle anything from a card to the most intricate order. The increasing volume of business in the advertising columns of the paper shows that the merchants know the value of an exclusive advertising medium through which to appeal to the people; that they know trained copy writers are ready to prepare their announcements; that their advertisements are put in type by experienced workmen; that, finally, those advertisements are carried into the homes in a paper that is subscribed for because of its merit.

Recent organization of several departments of the plant and plans outlined by the publisher for the future, will continue to keep The Evening News in a class by itself, fully able to meet any emergency, untroubled by financial or mechanical worries, ready to give efficient service, cause no delays—and all done on business principles without appeal to factions or prejudice.

So, it is repeated, the paper approaches its anniversary in satisfaction of having fairly and competently served Glendale in the past and with the fullest confidence of increasing helpfulness and prosperity in the future. And to all who have aided in making this possible and to all who have so kindly expressed appreciation of the service rendered by this plant, the publisher takes this means of sincere acknowledgment.

BROADWAY SCHOOL DEDICATED BY PUBLIC WITH IMPRESSIVE PROGRAM

Fine Building Is Inspected by Many; Talks Are Made by Officials; Musical Numbers Given

People take it as a matter of course that a new church building should be dedicated to the service of God and humanity. Then should it not be made a practice to dedicate to the use of the boys and girls, the future hope of the country, a noble building erected for the sole purpose of serving their needs? The people of Broadway school district evidently think it should, and, acting on this belief, they set aside Friday, February 11, as the date for the momentous event. Though the building has been used for school purposes since last September, the auditorium has just been completed and thus could be used for the exercises. In the afternoon, from 2 to 4, visitors were welcomed and shown over the building and its many conveniences explained.

At 8 o'clock last night the program prepared for the occasion commenced. The large building was ablaze with light and its noble proportions were distinctly set forth. The guests entered the large front doors through the wide porch, which is supported by classic columns reaching to the roof, and beheld the brightly illuminated auditorium, with a seating capacity of 400, finished and arranged to accommodate any sized gathering that was likely to assemble. The stage was beautiful

decorated and the footlights were in red, white and blue.

School Principal Presides
Mrs. Mary Ogden Ryan, principal of the school, presided, and announced the numbers on the program. Mrs. Raymond Horner was the first speaker. As president of the Broadway Parent-Teacher association she welcomed all to the building and sought their co-operation in furthering the interests of the children.

Mrs. John Robert White, as president of the Federation of Parent-Teacher associations, brought greetings to the local P.-T. A. and promised the fullest measure of co-operation by the general association.

L. T. Rowley spoke for the school board, expressing his gratification that such a splendid building had been provided and contrasting its many conveniences with the meager accommodations of by-gone days. As he had been a resident of Glendale and vicinity since 1880, he could speak understandingly on this important subject.

Rev. W. E. Edmonds spoke for the patrons of the district, thanking the school board for providing so complete a building. He, too, spoke of other days when school accommodations were far different.

Richardson D. White, superintendent of city schools, was the next

(Continued on Page 4)

NEW SHORT LINE

ROAD BETWEEN LOS ANGELES AND GLENDALE IS NOW OPEN FOR TRAFFIC

The new short line highway between Glendale and Los Angeles is now open for travel and already is being considerably used by motorists. The route is south on Brand boulevard to the city limits, then on south on Glendale boulevard across the Los Angeles river to Ivanhoe, then up through and over the hills past Silver Lake till Ivanhoe avenue that was reached.

Then the Pacific Electric Glendale line is paralleled to Third street and there the motorist turns east, goes through the tunnel and is on Hill street. From the Southern Pacific tracks at the south city limits of Glendale it is Glendale boulevard all the way to Second street and a more direct line between the centers of the two cities could hardly be laid out.

This new line is destined to be very popular with motorists both for its brevity and scenic beauty, but also because it does not pass through any congested districts. There is just one dangerous crossing and that is at the Southern Pacific tracks, where the two cities join.

This short line was projected several years ago before the war opened, in fact. The obstacle that held back the improvement so long was the bridging of the Los Angeles river. After many months of negotiations between the city of Glendale, the city of Los Angeles and the county supervisors the bridge was finally ordered built just about the time America entered the war. Then, of course, everything was held up until after the armistice.

W. A. George Plans To Return Home To Live

W. A. George of Hermosa Beach was a caller at the office of The Glendale Evening News this morning. Mr. George formerly lived in Glendale. He built a home on Lorraine street near Viola avenue, which he sold and then moved to Long Beach for the summer. Mr. and Mrs. George are now located at Hermosa Beach, but are coming back to Glendale to live in the near future.

W. W. Alexander Runs Palm Thorn In Ankle

W. W. Alexander of 117 West Acaia avenue is suffering from a very unusual wound. On Thursday while working around the yard, trimming trees and shrubs one ankle was pierced by a palm leaf thorn.

A doctor was called and he found it necessary to take Mr. Alexander to his office to extract the thorn. The patient is still bedfast and has to keep very quiet to avoid infection. It will be several days before he can walk again.

Mr. and Mrs. McElroy Are Hosts At Party

Mr. and Mrs. W. W. McElroy of 510 South Adams street entertained the young ladies from the First National bank and their escorts at a Valentine party at their home last night. The guests were Miss Alpha Theaker, Mrs. Meibergen, Miss Gladys Denslow, Miss Elsie Wilson, Miss Traver, Miss Ethel Preston, Miss Dorothy Wild, Mrs. Natalie Hall, Messrs. Joe Maxwell, Mervyn Mills, Frank Peague, Harry Francy and Harold McElroy.

Mr. and Mrs. Venske Having House Guests

Mr. and Mrs. H. Venske of 317 North Louise street have as their house guests Mr. and Mrs. H. A. Neuman and children, Dorothy, Marie and John, of Wasau, Wis., Mr. and Mrs. A. Schwab of Hortonville, Wis., and Mrs. Charles Hanson of Enterprise, Ore. Mrs. Neuman is Mrs. Venske's sister and will be here for the winter.

Buy Two Lots And Seven Room Residence

L. C. Yoeman of North Orange street is showing his faith in Glendale property, having just bought for an investment two lots and a seven-room house at 326 East Chestnut street. The sale was made by Day-enport & Strother, 217 South Brand boulevard.

JAPANESE CAUSING SERIOUS SITUATION

(Special Service to Glendale Evening News)

WASHINGTON, Feb. 12.—American opposition to the policing of Vladivostok by Japanese forces is creating a "serious situation" according to unofficial dispatches reaching here today from Japan. Since the killing of Lieutenant W. H. Langdon by a Japanese sentry at Vladivostok feeling between Japanese and other forces in the Siberian city is understood to have become increasingly tense.

Secretary Daniels today cabled Admiral Strauss, commanding the Asiatic fleet, for a report on dispatches from Tokio that five American sailors had been fired on in Vladivostok. One sailor is said to have been wounded.

SAN FRANCISCO FERRY STEAMERS COLLIDE

(Special Service to Glendale Evening News)

SAN FRANCISCO, Feb. 12.—Two ferry steamers crashed together, at least two other collisions were narrowly averted, and San Francisco bay shipping was all but demoralized by heavy fogs which hung over the bay during the early morning hours today. The Southern Pacific ferry boats Oakland and Piedmont, overcrowded with passengers owing to the fact that they were running on half schedule, collided in mid-bay.

Several women are reported to have fainted. There was a rush for life preservers, but shortly afterward there was order again. The boats proceeded under their own power.

RAILROAD MEN WILLING TO MEET ISSUE

(Special Service to Glendale Evening News)

CHICAGO, Feb. 12.—Modification of the national working agreement and reduction in wages will not be opposed by railroad unions if railroad owners can show that modification will not be unjust and unreasonable to employees, railroad union leaders declared here today.

"Railway workers seek no special privilege," said B. M. Jewell, president of the railroad shopmen's union. "They are entitled to a square deal and they should not be expected to accept less."

HAPPY SURPRISE

MISS DOROTHY SHERMAN HAS PLEASING PARTY BEHALF OR 19TH BIRTHDAY

Miss Dorothy Sherman of 316 Ethel street was given a happy surprise on Wednesday last, which happened to be her 19th anniversary. A birthday surprise was planned for her in the shape of a dinner at which her chum and college classmate, Miss Henrietta Sommers, was the special guest.

The two girls called it their second wedding anniversary, as they have been intimate friends for two years past. Carrying out this conceit a part of the decorations was a miniature bridal couple, tiny dolls, one in dress suit and the other in bridal costume, standing guard over a mammoth birthday cake decorated with red candles. The table decorations were suggestive of Valentine Day, being red carnations, hearts and streamers.

Miss Dorothy and her chum are attending U. C., southern branch.

PARTY IS GIVEN

MRS. F. J. ROGERS HOSTESS AT 147 S. CENTRAL IN BEHALF OF DAUGHTER

Mrs. F. J. Rogers of 147 South Central, who recently moved from Los Angeles, entertained yesterday with a birthday party for her 2-year-old daughter, Betty Jane. Valentine motifs were carried out in the table decorations and favors.

The present were Mrs. Frank George and daughter, Mary Elizabeth, Mrs. Jennie East, Mrs. I. N. East and grandson, Charles Carroll, Mrs. Harry Powers and son, Harry Powers, Jr., Billy Joe Coffey, Mrs. Vina Greenwell, Miss Mary Douglas, Mrs. E. K. Wood and son, Kenneth, Jr., of Laguna Beach.

ENJOYING VISIT

MRS. MINETTE G. SHERMAN IS ENTERTAINING HER SISTER OF LOGAN, IOWA

Mrs. Minette G. Sherman of 316 Ethel street is enjoying a visit from her sister, Mrs. Durant Cottrell, and children, of Logan, Iowa.

Mrs. Cottrell, whose husband and father-in-law are bankers with extensive interests in various Iowa cities, has been closely observing business conditions since she came and is amazed to find no evidences of business depression in this section, such as is keenly felt in the farming districts of Iowa, she says.

SHOW BY CLUB

MOVING PICTURES GIVEN TO RAISE FUNDS TO SECURE MACHINE FOR FILMS

A moving picture show and entertainment was given Thursday night in the Yeoman's hall on South San Fernando Road under the auspices of the Thursday Afternoon club, of which Mrs. E. V. Bacon is president, for the purpose of raising money to purchase a motion picture machine for use in the schools in the southern part of Glendale.

The entertainment for the evening was in charge of J. O'Neil Farrell and included talks by Mrs. Kemper Campbell, who told the objects of having the machine in the schools, dialect readings by Mrs. Eustace Moore and the motion pictures. The hall was crowded and over \$40 was cleared for this fund.

GOES ON TRIAL

ALLEGED ACCOMPLICE OF MAN WHO KILLED OFFICER IS NOW BEFORE JURY

Raphael Dalo, alleged accomplice of Domenico Gays in the murder of Robert Normand, city marshal of Burbank on the night of July 30, 1920, went on trial for his life yesterday. He was the first of the three suspects captured. The other man, Nick Turillo, is still at large. Gays has already been tried and is now serving his sentence.

Dalo is the youngest of the trio. He was formerly quite well known in Glendale as he lived at Elliott Place and was a member of the Seven Hills Rifle and Revolver club which W. E. Palmer organized in 1917.

HOLD SERVICES

FINAL TRIBUTE IS PAID TO DR. SWETMAN'S MEMORY AT FUNERAL TODAY

Funeral services of Dr. Swetman, whose remains were brought here by his widow, were held this morning at the Little Church of the Flowers.

Dr. and Mrs. Swetman were old friends of Mr. and Mrs. A. H. Doneken of 205 East Los Feliz Road, in Omaha, they moving to Phoenix about the same time the Donekens came to Glendale.

Mrs. Swetman intends making her home in this city.

GENERAL KUROPATKIN DEAD
WARSAW, Feb. 12.—A wireless dispatch from Moscow today reported that General Kuropatkin is dead. He was one of the chief military figures in both the Russo-Japanese and World wars.

MUSIC SECTION GIVES PROGRAM

MRS. A. M. DRAPER IS HOSTESS AT STUDENTS' DAY AND NUMBERS ARE HEARD

AFTERNOON SUCCESS

MRS. MATTISON B. JONES IS SPEAKER; MRS. BOSSERMAN IS NEXT HOSTESS

The program given by the music section of the Tuesday Afternoon club on Friday at the home of Mrs. A. M. Draper, 534 North Kenwood street, and designated "Students' Day," was presented by the pupils of Mrs. L. N. Hagood, Mrs. E. J. Cunningham, Mrs. A. H. Montgomery, Miss Gertrude Champlain, Mrs. C. A. Parker and Mr. Graume and follows:

Piano Solos—"Ballad" (Bergwell) and "Mr. Policeman" (Cadman), by Betty Harold.

Piano Solos—"Alabama Cabin" (Cadman) and "The Bad Boy" (Mokrys), by Wm. McRae, Jr.

Violin Solos—"Flower Song" (Gustave Lange) and "Traumerie" (Schumann), by Lucille Allen, Winifred Parker accompanist.

Readings—"The Pup" (Edgar Guest) and "Little Boy Blue" (Eugene Field), by Dorothy Van Dyke.

Piano Solos—"Musette" (Bach), "Weeping Willow" (Spencer) and "Impish Frolic" (Leon), by Rebecca Brant.

Vocal Solos—"Spring Waking" (Woodman) and "Mignonette" (D'Hardelot), by Mrs. G. D. Roach.

Piano Solo—"Argonnesse" (Masse-net), by Roma Staub.

Mrs. Mattison Jones Speaks

The program was greatly enjoyed and enthusiastically received, and commendation is due the teachers for their excellent training.

Mrs. Mattison B. Jones, first vice-president of the California Federation of Music Clubs, spoke of the juvenile and junior auxiliary clubs to be formed with the idea of teaching the child the value of music from its infancy, and told of contests which will aid in bringing forth the best talents in young musicians and placing them before the public. The slogan is to be "Make America the Music Center of the World."

A short business session, at which the curator, Mrs. Charles Marlence, presided, preceded the program.

The music section was extended an invitation to be the guests of Mrs. E. W. Kinney and Mrs. Walter Stamps, who will preside at a table for the Colonial tea which is to be given by the club at the Masonic Temple next Thursday for members only.

The hostesses of the afternoon were Mrs. Alexander Mitchell and Mrs. A. M. Draper. Refreshments were served and enjoyed by fifty members and guests.

The next section program will be given by Mrs. LeRoy Bosserman at her home, 614 South Central avenue.

PLANS RESIDENCE

J. F. MERCER TAKES PERMIT TO ERECT HOME ON HIS WEST DRYDEN LOT

J. F. Mercer of Butte, Montana, who recently bought two lots on West Dryden and had a garage built on one of them, at 404, has just had a permit taken out for a 4-room residence to be built on the front of the lot. He is back at his work as an engineer on the Northern Pacific, where he has three years more to work before retiring on a pension, when he expects to come to Glendale, where he and his wife will settle down in the new home, which will be rented meanwhile.

MAPLE PAVING

PETER L. FERRY WILL HAVE WORK COMPLETED IN TWO WEEKS, HE STATES

Peter L. Ferry, road paving contractor, says that he will complete the paving of Maple street from Glendale avenue to Sycamore Canyon boulevard in about two weeks.

That part of the street from the prolongation of Belmont east to Sycamore Canyon boulevard is new, there being only the original dirt surface and no curbs.

When the last-named street is finally paved it will be a convenient out-let north and south for Elk avenue, Chestnut and Maple streets.

DAMAGED

THE GLENDALE EVENING NEWS

Published Daily Except Sunday

A. T. COWAN - Publisher and Proprietor
Office of Publication, 139 South Brand Boulevard
PHONE GLENDALE 132

Entered as second-class matter Sept. 12, 1913, at the Postoffice at Los Angeles, Cal., under the Act of March 3, 1879.

SUBSCRIPTION RATE—Single Copy, 5 Cents; One Year, \$5.00; Six Months, \$2.75; Three Months, \$1.40; Two Months, \$1.00; One Month, 60c
GLENDALE, CALIFORNIA, SATURDAY, FEBRUARY 12, 1921

ANNOUNCEMENTS

ADVERTISEMENTS

A meeting has been called at the residence of F. A. Clarke, 351 Oak street, at 7:30, Monday, February 14, it is stated, to continue the discussion of the many points that were brought out at the general meeting, which was held at the city hall. All property owners are urged to attend this meeting, as matters will be discussed that will be of vital interest to all concerned.

"DINTY"

The Intermediate P. T. A. are happy to announce "Dinty" for the Cafeteria Benefit at the Palace Grand, Thursday and Friday, Feb. 17 and 18. Wesley "Freckles" Barry who appeared with Mary Pickford in "Daddy Long Legs," is starred for the first time. "Dinty" is a story of the king of newboys of San Francisco who by a daring rescue from death becomes the hero of the hour. Unquestionably one of Neilan's greatest productions. Be ready to buy your tickets when the children call. Also regular meeting Monday, Feb. 14, 3:30. Ten cent tea in cafeteria.

ANNOUNCEMENT

Vote for Lineburger for Congress. Phone for machines. Glendale 535 or Glendale 911-M.

CARD OF THANKS

To all those who sent flowers and extended sympathy and comfort in our late bereavement, we return our sincere thanks. W. F. Tower and Family.

CLASSIFIED ADS.

First Insertion—Minimum charge 30 cents including four lines counting six words to the line. Additional lines 5 cents per line. Subsequent consecutive insertions—5 cents per line. Minimum 15c. Twenty cents additional for first insertion if cash does not accompany order. Office Hours—8:30 a. m. to 9:30 p. m. except Sunday. 139 S. Brand Blvd. Phone Glendale 132

FOR SALE

REAL ESTATE

BARGAINS FOR SALE

7 rooms, lot 50x160.....\$ 8,250
8 rooms, lot 100x135..... 8,800
8 rooms, lot 50x150..... 8,925
9 rooms, lot 100x249..... 11,550
Glendale Realty Information Bureau
Glendale 964-W 143 South Brand

FOR SALE—High class bungalow, completely furnished, 6 rooms, den and breakfast room. See Geo. B. Dart, 117 South Brand boulevard, or 436 West California avenue.

FOR SALE BY OWNER—Nice large 4 room house with all conveniences, large lot, variety fruit, large garage; if you have some money you can have a home that will make you smile. For further particulars call at 447 West Maple street.

FOR SALE—Garage home, 16x30, East Elk avenue. Price \$2100; easy terms. Key at 1009 East Lomita.

FOR SALE BY OWNER—Strictly modern 9 room, 2 story home on Pioneer Drive; 4 bedrooms, sleeping porch, breakfast room, hardwood floors, large cement porch, good basement and garage, lot 92x186, fruit trees and chicken run, \$2000 down. Phone Glendale 1116-W. Courtesy to agents.

FOR SALE—South front lot on Lomita, near Central, 50x160, bearing fruit trees. Owner, 325 West Lomita avenue.

FOR SALE—Four room California house, bath, sleeping porch, cement basement, garage, cement floor, lot 100x260; 35 assorted fruit trees. Glendale 711-W. 1327 Valley View Road.

EXPECT to move about February 22 and am off the city. My home at a very low figure, strictly modern, up to date, 2 story house, furnace, automatic heater, newly decorated, hardwood floors throughout. See owner, 411 North Central avenue. Glendale 2175-W.

EASY TERMS—Six room white bungalow, modern, built-in features, laundry, garage, basement. Owner, 210 West Windsor Road.

BONDS

NOTICE TO BUYERS AND AGENTS

will be accepted at par on a good home of six rooms. Priced right. Modern, clean and vacant. 3 lots, W. Milford, each 25x140. \$250. NOTICE TO BUYERS AND AGENTS 10 acres, Lankershim.....\$5000 40 acres, Lankershim, water, house.....\$10,000 The best 6-room house in Glendale, vacant. Modern, garage, \$6,000.

FOR SALE—New 5 room colonial bungalow, just completed, built with care and of the best material; all built-in features, including breakfast nook, best oak floors throughout; beautiful view of mountains; bargain, \$5600, terms. Owner on premises, 406 West Lexington Drive, tomorrow, 1 to 5 p. m.

SACRIFICE SALE—All modern bungalow, built-in features, 3 bedrooms, sleeping porch, oak floors, garage, bearing fruit trees, fine location, 149 South Pacific avenue, Phone Glendale 46. Call for Geo. B. Dart, 117 South Brand boulevard.

FOR SALE—5 room modern home, hardwood floors.....\$4600 6 room modern, corner lot..... 5700 4 room, lot 100x175, close in..... 3300 Lots 2 blocks from car line..... 550 North Glendale acres..... 1600 It will pay you to see us. Lusby & Campbell Glendale 274 110 E. Broadway

FOR SALE—North Glendale heights. Large lots, small half acre, water, gas, electricity, cement curb and gutter, between electric car line and San Fernando Blvd. Near large factories of Burbank. Fine, high location. Price \$850 and up. J. B. Whittaker, owner, 407 W. Harvard St., Glendale.

PRICED RIGHT for quick sale, new modern 4 room bungalow, two sleeping rooms, good location, a block to car, 1010 Orange Grove avenue, Owner.

BIGGEST BARGAIN ON GLENDALE AVENUE—For Sale—Home 5 room bungalow, bath, hot and cold water, large cement porch across front, large cement screen porch rear, cement floor, chicken yard, nice lemon tree, strawberry bed, rose bushes, big lot. Price \$4150; terms, 1002 South Glendale avenue. Phone Glendale 337-M.

FOR SALE—3 room plastered house. New full plumbing, 3 blocks from car. \$2750. Easy terms. 4 room, new, modern, half block from car. Garage, \$4000. Terms. Lot on Isabel for \$850. J. F. Stanford Glendale 198-W 112 1/2 S. Brand

BARGAIN—Nine room modern on Central, for sale or exchange for smaller property. Bargain—Five room modern bungalow, \$5500, easy terms. Bargain—Five room modern, furnished; \$6500. Pollock & George 107 W. Broadway

FOR SALE—Before buying, look at 1002 South Central, corner Acacia, lot 86x237 1/2, with 8 room house, hardwood floors, built-in features. At big bargain or will sell rear part 80x86 with good garage 20x20.

FOR SALE—Cozy 6 room bungalow, hardwood floors; price right, 807 East Windsor Road, Glendale.

FOR SALE OR EXCHANGE—80 acres with water, level, ready to farm this year, 40 acres will be planted to vines; will consider \$5000 or \$6000 Glendale property, balance long term of years. Price \$24,000. Geo. D. Carter, McFarland, Calif.

FOR SALE OR EXCHANGE—Twenty acre ranch near San Fernando, 6 acres alfalfa, family orchard, fine variety of berries, aqueduct water; will take good, comfortable home up to \$5000 as part payment.

3-4 acre chicken ranch just outside Glendale city limits, 5 room bungalow, large chicken yard, cow stable, hay barn, garage, \$3200; will take good building lot near Advent church on Workman street, Los Angeles, or on Griffin avenue. What have you to offer? R. B. Ray Glendale 255-M 1247 S. Brand

FOR SALE—Beautiful new 5 and 6 room colonial houses, ready to move right in, on 50x150 ft. lots, 20 ft. alley. They have all modern built-in features, hardwood door panels, oak floors, woodwork finished in ivory, walls covered with beautiful imported paper. Everything first class and at prices that can not be duplicated. Call for H. J. Eggers, at Glendale Sanitarium, or phone Glendale 2.

FOR SALE—A new modern 5 room bungalow, on corner near car line, garage, large lawn, lot 75x106. If you want a home here's a bargain. See owner for easy terms. 470 West Burchett street.

OWNER'S LOSS AND SOMEBODY'S GAIN—We are going to sell the 5 room modern house, corner property at 401 West Elk for \$3950, half cash. This property is well located and in very good repair, but with small expense can be made an excellent income investment. Will you be the somebody who has the initiative to investigate this at once? See owner's agent for particulars. Hart Realty Co. Glendale 2269-J 120 North Brand

FOR SALE

FOR SALE

FOR SALE—Ancona eggs for setting, \$1.50 per setting, good stock. V. S. Martin, 519 West Vine street.

BABY CHICKS—Rhode Island Red, Barred Rock, White Leghorn, Buff Leghorn, Ancona Selected first hatch chicks only, delivered twice weekly. Poultry & Pet Stock Exchange 117 W. Broadway Glendale 332

BABY CHICKS AND HATCHING EGGS—If you are interested in poultry visit the up-to-date Glendale Poultry Ranch, with 2000 Hoganized hens, modern hatchery. High vitality chicks at reasonable prices. See these and be convinced. 1340 North Pacific avenue. Glendale 76-W.

FOR SALE—Indian Runner duck eggs, for hatching, 10 cents each; Rhode Island Reds, White Rocks, \$2 setting; Indian Runner ducklings 30 cents each; Rhode Island Red baby chicks \$20 per hundred. 332 Ethel street, near 800 North Louise. Glendale 1515-W.

FOR SALE—Good sound all-around work horse, harness and wagon for \$65. Call Glendale 2288-J. West Sixth street, North Glendale.

FOR SALE—Ninety White Leghorn laying pullets, 10 months old, McFarland strain. Phone Glendale 1530.

FOR SALE—Good combination horse, spring wagon, surrey, harness and saddle cheap. Phone Glendale 904.

FOR SALE—Forty White Leghorn hens, 10 and 12 months old, McFarland strain. 17 Rhode Island Red hens, 11 months old, Harrison strain; egg production 60 per cent per day. 548 Sycamore Canon Road, Box 624, R. F. D. No. 1, Los Angeles, Calif.

FOR SALE—Chicken wire, chickens and lumber. 430 West Dryden.

MISCELLANEOUS—FOR SALE—Gas range, 9x12 rug, 1725 Gardena.

FOR SALE—Three coil Majestic electric heater, new, \$15. 608 East Colorado street.

FOR SALE OR EXCHANGE—One take down Stevens 38 caliber pistol; 1 ball bearing clothes wringer; 1 galvanized wash tub; 200 square feet chicken wire; all above articles good as new, will trade all or part for chickens and at a satisfactory bargain. Phone Glendale 653-W or call at 332 West Harvard street Monday.

FOR SALE—One oak chiffonier, 372 West Doran.

FOR SALE—Remington typewriter in good condition, \$15. 1432 East Maple street.

FOR SALE—Hoover vacuum cleaner, sprin and mattress. Inquire 564 West Lexington Drive.

ROSES—Just received a large consignment of all choice varieties. For a short time offer them bare root at bottom prices, 25, 50 and 75 cents each or less by the dozen. Glendale Plant & Floral Co. Glendale 1030 118 South Brand

PEACH TREES—35c, 75c and \$1. Can you do better elsewhere? Also carry full line of other fruit trees at lowest market prices. Glendale Plant & Floral Co. Glendale 1030 118 South Brand

FOR SALE

FOR SALE

FOR SALE—Ford with starter, new tires and in good condition. 229 South Jackson.

FOR SALE—Dodge touring, 1917 model, good condition. Phone Glendale 44 for demonstration.

FOR RENT—Ready to show, vacant Tuesday, lovely 3 room apartment flat, furnished, no children. 130 South Adams street.

BEST RENT IN CITY—Handsome, modern bungalow, furnished, for 6 months. Adults only. Our own home; \$100 per month, 436 West California avenue.

FOR RENT—Sleeping room for two. 138 South Isabel street.

FOR RENT—Furnished, large cheerful bedroom, like new, outside entrance, business people preferred, close grounds and garage. 604 South Glendale avenue.

FOR RENT—One furnished room for two adults. 312 East Lomita avenue.

FOR RENT—By the month, sun parlor sleeping room; man or woman who works preferred. \$17 a month. 233 South Orange.

WANTED TO RENT—Small furnished apartment by 3 adults; close in, near car line. Call Wilshire 1388.

FOR RENT—Two furnished rooms and use of kitchen at 530 West Oak street. Mrs. C. J. Lance.

FOR RENT—Large furnished room, hot water. 335 Fairview avenue.

FOR RENT—Four room furnished house, electric lights, acre ground, lots of fruit, \$45. 548 Sycamore Canon Road.

FOR RENT—Furnished three rooms for light housekeeping. Gas, light and water. Separate entrance. \$30. 1131 East Elk.

FOR RENT—Room and garage; breakfast if desired. Phone Glendale 573.

WANTED TO RENT—Small furnished apartment, close to car. Address 313 West Harvard.

FOR RENT—Modern 5 room bungalow, furnished, also garage, immediate possession. 425 West Salem street.

FOR RENT—Furnished 5 room house, nicely furnished; adults. Apply 416 West Maple.

FOR RENT

FOR RENT

FOR RENT—Furnished 5 room house, nicely furnished; adults. Apply 416 West Maple.

FOR RENT—3 furnished sleeping rooms, bath on same floor, front and back porch; on car line. 108 E. Elk Ave.

TO LET—Large room for office or studio in business block, with living rooms in connection if desired. O. L. Zook, 131 South Brand, Glendale 964-J.

FOR RENT—Small cottage, two rooms and bath, all conveniences. Reference, 1241 South Boynton, near Palmer. Phone Glendale 1540-R.

FOR RENT—Four room, first floor apartment at 204 South Orange street, just off Harvard, possession Monday. See me between 10:30 and 1 at 131 South Brand boulevard. Phone Glendale 964-J.

FOR RENT—Good garage on business alley between Brand and Orange. Apply 114 North Orange street.

FOR RENT—Two furnished sleeping rooms, with privileges of light house keeping. 724 South Maryland avenue, near Windsor Road.

FOR RENT—Furnished, light, pleasant room, suitable for man and wife, breakfast if desired; also garage. 133 South Cedar.

TO LET—New stucco bungalow, strictly modern, with garage; also 5 room furnished apartment. 1420 South Glendale avenue. Phone Glendale 1418.

FREE RENT—Mountain retreat, 20 acres, cabins, house, fruit, water. Dr. Stevens, 735 East Wilson.

FOR RENT—Elegant suite of 4 rooms, adapted for 2 doctors, in Glendale Theatre building. H. L. Miller Co. Glendale 853 109 South Brand

FOR RENT—Large store building on Broadway, long lease. Large store building on Glendale avenue, long lease. H. L. Miller Co. Glendale 853 109 South Brand

FOR RENT—Nicely furnished, sunny bedroom, living room privileges, no cooking. 830 East Harvard street. Glendale 1280-W.

FOR RENT—Two furnished sleeping rooms, also garage. Glendale 390-W. 457 West Windsor Road.

FOR RENT—Small office spaces for rent at 107 West Broadway. Call between 2 and 4 o'clock, or phone Glendale 101-J.

FOR RENT—Unfurnished 6 room bungalow. Garage. \$75. To responsible parties giving references. Adults. Lease. Glendale 1156-R.

MISCELLANEOUS—LANE & COBB—Contractors and builders. Can start work at once. Phone Glendale 660-J.

WANTED

WANTED

WANTED—Odd jobs and general work by two high school boys after school hours and Saturday. Call at 1432 East Maple street, or address Rock Glen and Verdugo, Glendale.

WANTED—Three to five room house, furnished, unfurnished, or partly furnished. Write or call Mrs. Preeman. 317 Salem.

PLUMBING—Let C. E. Mayo Co. estimate your plumbing work; work guaranteed; estimate free. Call evenings. 1203 North Central avenue.

SAFETY FIRST—Insure your automobile against everything with Lee Thomas, 123 North Brand boulevard.

WANTED—I have \$500 cash and can pay \$50 per month and I want the best 5 or 6 room house near car line that I can buy for \$5000. Send full particulars to E. Box 316, Evening News.

MEN WANTED—Hats cleaned, blocked and made to look like new by expert hatter. Ask Fred H. Walton, with H. S. Webb & Co., Haberdasher.

MOVING AND GENERAL TRUCKING—Beach and country trips; storage. Laguna Transfer Co. 104-A North Brand. Phone Glendale 1927. Night phone Glendale 722.

WANTED—By reliable woman, children to mind, by the day or hour. Address Box 314, Evening News.

WANTED—Window and house cleaning, yard work, etc. W. C. Leach. Glendale 368-W.

WANTED—\$2000 on new 7 room Glendale residence, \$6000 valuation, clear. Address Box 323, Glendale News.

WANTED—Modern heated residence on bungalow of 6 or 7 rooms, price about \$8000 to \$12,000. Will give in part as first payment late 1920 Paige 5 passenger coupe equipped with steel disc wheels and other extra equipment, run less than 1300 miles, cost over \$4500. Same as brand new. Box 311 Glendale Evening News.

Wanted At Once—From private party, clean furniture and rugs; will pay cash. Phone 2386 Los Angeles, or Box 322, Glendale Evening News.

PAPERHANGING and painting by the room or job by an expert mechanic. Phone Glendale 1585-M.

WANTED—To rent 5 room house with garage, near car line, by couple with one child. Will take year lease; not over \$50 per month. Address F. V., Box 317, Evening News.

MONEY WANTED—We have several clients who desire loans. Good safe investment. Phone Glendale 51. Bentley-Schoeneman Lumber Company.

WANTED—Cement work of all kinds by contract. All work first class. Call Glendale 1035-J.

LAUNDRY WORK carefully done; Lux only used; rough dry, 20 pieces \$1.20. Glendale 1321-R. 919 Orange Grove avenue.

FOR EXCHANGE

FOR EXCHANGE

For Exchange—Exceptionally nice 5 room California bungalow in Glendale, worth \$4000, for country home with about half acre of land on outskirts. Address owner, at 461 West Harvard street or phone Glendale 1253-J after 3 p. m.

FOR EXCHANGE—A homestead of 160 acres near Victorville, Calif., for auto or lot in Glendale. 312 N. Isabel street. Glendale 2274-W.

LOST—Female gray and white cat, year old. Return to 139 Patterson avenue.

LOST OR STOLEN—Boston bull, with white marking. Reward if returned to 500 North Maryland avenue.

LOST—Small brown fur, on East Broadway. Reward. Call Glendale 2042-W.

LOST—Gold "Evershard" pencil, on Wilson between Brand and Jackson, Wednesday afternoon about 3 o'clock. Phone Glendale 771-J.

STOLEN—PARTIES who took bird off screen porch are known but will not be prosecuted if they will return bird at once.

MUSICAL INSTRUMENTS—TEACHER of band and orchestra instruments; mandolin and guitar; anyone wishing instruction call R. E. Bach, Glendale 2216-R.

NOTICE—Sealed bids will be received by the Board of Trustees of the City of Glendale until 8:00 p. m., of Thursday, March 3d, 1921, for any or all of the following work:

1—Testing and pumping with compressed air, two 16-inch wells belonging to said City.

2—Installing one deep well pump and motor and erecting pump house and derrick, and installing the electrical and hydraulic connections for such pump and motor. This work will include the furnishing of all material necessary for such work except the pump, motor, starter and one check valve.

All work will be done in accordance with plans and specifications for such work adopted by the Board of Trustees.

The Board reserves the right to reject any or all bids. By order of the Board of Trustees. J. C. SHERRELL, City Clerk. Glendale, California, February 12, 1921.

CRYSTAL ICE—MADE IN GLENDALE! Delivered anywhere in Glendale, including Tropico District. Full weight and prompt service. Factory 1126 East Wilson. Phone Glendale 147. Patronize Home Industry!

BETTIE D. WEBSTER—TEACHER OF PIANO—Studio 318 W. Harvard

System Dye Works—Cleaning - Pressing Dyeing and Repairing All Work Called For and Delivered - Prices Reasonable 100 W. Broadway Phone 1634

Furniture Repairing—If you have furniture that is mangled or broken, let us know. We can fix it. We will call for it and deliver. Our charges are moderate. Heal & King 246 North Brand Blvd. Phone Glendale 847

FOR SALE! \$5800—We do not believe any other man in town can show you as good a 7 room house for the money. Three large sleeping rooms and all modern conveniences. Garage, fruit and flowers. Situated less than one block from Broadway. Close to church and business. At the cheapest time this property was worth more money than we are authorized to sell it for now, owing to change of business. This is no advertising proposition, but a real bargain. \$5800 Immediate Possession Easy Terms Also a new 3 room house on W. Dryden for \$2250, \$500 cash. HEAL & KING Real Estate and Insurance 246 North Brand Blvd. Phone Glendale 847



FIRE INSURANCE!
Seven A-1 Good Companies
Independent—Lowest Rates
Also Auto Insurance, Com-
pensation Insurance, Earth-
quake & Burglar Insurance
H. L. MILLER CO.
109 S. Brand Glendale 853

Palace Grand
SHOWS DAILY
1, 3, 5, 7 and 9 p. m.

TONIGHT
BEBE DANIELS IN
OH! LADY! LADY!
Also two-part comedy
"April Fool"

TOMORROW
CHARLES RAY
in his latest and absolute best
**NINETEEN AND
PHYLLIS**

Glendale Theatre
WM. A. HOWE, Lessee & Manager
Matinee Daily.....2:30
Evening.....7:00 and 9:00

TODAY
Beautiful
Anne Luther
Supported by
Charles Gerard

**"Neglected
Wives"**
International News

Lincoln's Birthday Special
"The Land of Opportunity"
Gump Cartoon
"Militant Men"
Comedy
"Romeo and Juliet"
Organ Number
"Where the River Shannon
Flows"
Mme. Clement

Sunday, Feb. 14th
**Fourth
Organ Recital**
Mr. Wm. A. Howe Presents
MME. CLEMENT
In a Program of Classical, Semi-
Classical, Sacred, Popular and
Old Time Numbers,
1:30 to 2:15—Regular Matinee,
at 2:30
Admission to both, 33c,
Including Tax
"The Lure of Crooning
Waters"

**Glendale C. & S.
Cafeteria**
111 N. Brand Blvd.
The only place you can get
three home-cooked meals daily.
Breakfast 6:30 to 9:30; lunch
11 to 2:15; dinner 5 to 7:30.
Pie and cake our specialty.
LOUISE STOCKER,
Manager

LEWIS C. DAVIS
TRANSFER AND STORAGE
Pianos, Furniture and General Haul-
ing; Any Time, Place or Distance.
Good Service at Reasonable Rates
Glendale 2012 118 E. Broadway
Try Evening News Want ads.

PERSONALS

Mrs. Mabel Meibergen of 304 North Kenwood street left today for Santa Ana for several days' visit with Mrs. G. J. Daley.

Miss Helen Dupue of San Diego is visiting her aunt, Mrs. D. L. Gregg of 240 North Central avenue, for a few weeks.

Mrs. George E. Daniels of 142 North Central avenue entertained her sister, Mrs. Olsen, of Los Angeles, at luncheon yesterday.

Miss Ruth Dossie of Pomona college is visiting relatives in this city. Mrs. J. B. Dossie and Miss Beatrice Dossie of 360 Salem street.

E. W. Lyon of 214 North Louise street is expecting the arrival of his sister, Mrs. Ida Butts, from Denver, Colorado, to spend the winter here.

Mr. and Mrs. Mattison B. Jones and daughter, Miss Winifred Jones, were dinner guests last evening of Mr. and Mrs. Dwight W. Stephenson of 327 West Cypress avenue.

Mrs. O. M. Ennis, formerly Miss Frances Peckham, is visiting her parents, Mr. and Mrs. C. L. Peckham of 615 North Central avenue. Mrs. Ennis' home is in El Centro.

Mrs. Walter N. Stamps of 435 West Colorado street entertained Mrs. J. D. Dossie, Mrs. C. M. Sudlow, Mrs. Grover Adams and Mrs. Merrill Russell at an informal luncheon Wednesday.

Mrs. W. H. Dotson of 333 West Harvard street, who has been confined to her home for the past ten days, is getting along nicely and is able to be up. She has been quite ill with la grippe.

J. R. Rust of 208 West Lomita avenue will return tomorrow from San Diego, where he has been spending the week. Mr. Rust is from Pekin, Illinois, and is making his home in Glendale for the winter.

Harlan G. Palmer, publisher of a newspaper at Hollywood, and his brother, Orland T., were visitors in Glendale Friday and inspected The Evening News plant. They declared it remarkably well equipped and a credit to a city several times the size of Glendale.

Mr. and Mrs. A. B. Woodside of Hermosa Beach spent a few days this week with his parents, Mr. and Mrs. W. N. Woodside, of 646 North Maryland avenue. While here they bought a lot in the 500 block on Kenwood street, where they will build a home in the near future.

Robert G. Watling of 624 East Maple street, who enlisted in the army from the state of Washington, is now in receipt of a communication notifying him that that state has authorized the issuance of a bonus of \$15 per month for each month served in the army, up to the time of discharge.

Miss Lucretia Woodside of 646 North Maryland avenue entertained a number of Los Angeles friends at a pretty affair given at her home Saturday. The dining room was decorated in flowers and hearts, appropriate to the Valentine season. Dinner was served at 6 o'clock, after which games and music were enjoyed until a late hour.

Mrs. S. A. Trowbridge of 437 Burchett street entertained Mrs. Wilber Love of Texas and Mrs. Jones of Salem, Oregon, at her home yesterday. They are very much pleased with Glendale and think it is the finest town they have seen in southern California. Mrs. Love and Mrs. Jones are spending some time in Los Angeles during the winter.

Mrs. Mary A. Flesher, aged 72 years, died Thursday, February 10, at 609 South Brand boulevard. Funeral services were held this afternoon at the Jewel City Undertaking company parlors, with interment in Forest Lawn. Deceased was a native of Kentucky and had lived in Glendale about six years. She is survived by one son, Herbert C. Flesher of Alhambra.

Miss Franc Kinch and Miss Mina Smith of 106 East Wilson avenue entertained the following guests at a card party Tuesday: Dr. and Mrs. D. H. Mills and daughter, Miss Myrtle Mills, of Sprague, Washington; Mr. and Mrs. A. C. Schrader, Mrs. Lucy Young and S. C. Kinch, Dr. and Mrs. Mills and Miss Mills are making their home in Glendale for the winter.

Mr. and Mrs. W. E. Evans of 333 North Orange street are entertaining at dinner this evening Mr. and Mrs. Walker Moren and daughter Peggy of Yakima, Washington, Daniel Lesh of Yakima and Mrs. M. Ewell Smith of Los Angeles. Spring flowers in the pastel shades will be used for table decorations. Tomorrow Mr. and Mrs. W. E. Evans will have as their overnight guests Mr. and Mrs. H. P. Goodwin of Los Angeles.

Friends of Bob Wilcox, who resided in Glendale two years ago and was associated with the Astra Film company, will be pleased to know that he is again making his headquarters in this city at 329 West Windsor Road. Mr. Wilcox has been making a circuit of the southern California cities and presenting the Black and Tan orchestra and other forms of entertainment at dances. He is planning to give a dance in Pasadena next Wednesday.

WHEN

Widows never need to toil and when fortunes are never lost; When no one dies poor; When old age never brings dependence; When death obeys instead of commands; When orphans never lack the necessities; When success becomes the universal rule; When accidents are always solvent; When administrators never need ready money— Life insurance will not be necessary.

I am afraid that you and I will never live to see that day, so, for us, life insurance is prime necessity, and THERE IS NO SUBSTITUTE.

W. B. KIRK

Protector of Homes

539 Mer. Nat. Bank Bldg., L. A. Spring at Sixth



LINCOLN'S BIRTHDAY
February 12th

It is almost impossible to think of Lincoln without calling to mind one of his greatest possessions—Perseverance—a quality that enabled an uneducated country lad to overcome so many obstacles to finally become a president of these United States and to make his name and memory immortal. He aimed high and succeeded through perseverance.

Our aim when this business was founded was to give such good quality—such courteous service—such fair prices—that it would prove a pleasant, desirable and profitable place for the people of Glendale to trade. With such a goal always in mind and through continued perseverance, our business has shown a steady increase and our hundreds of pleased and satisfied customers are excellent evidence that a good aim constantly in mind, plus perseverance, has its reward.

Neale & Gregg Hdw. Co.
107 NORTH BRAND BOULEVARD

**Male
QUARTET
AND
SAXOPHONE
QUARTET
OF THE
BIBLE
INSTITUTE**

will sing and play at the
**PRESBYTERIAN
CHURCH**
(Church of The Lighted Cross)
Cor. Broadway and Cedar
SUNDAY, FEB. 13
7:30 P. M.
Sermon Topic
SCARLET AND PURPLE
NO. 3
In An Artist's Studio
I Am Now a Christian

W. E. EDMONDS.....Pastor
LOUIS TINNING.....Ass't. Pastor

Have Experts Look Your
Car Over at the
McBryde Lubricating Station
Cor. Harvard and Brand Blvd.
We oil and grease all parts of
the car; drain crank cases free;
graphite the springs, and take
out the squeaks.
All Work Guaranteed

ONLY PORTRAIT

**BROTHER OF GLENDALE MAN
PAINTS LINCOLN'S PICTURE;
WORK IS NOTED**

What is believed to be the only life portrait of Abraham Lincoln in existence was painted by Charles W. Nickum, deceased, a brother of George Nickum of 343 West Lomita avenue, Glendale. It was only a fancy that caused Mr. Nickum, more than fifty years ago, to paint the portrait of Abraham Lincoln. The latter, with a Cincinnati lawyer, entered a photograph gallery in Dayton, Ohio, where Mr. Nickum was employed, and posed for some pictures. Mr. Nickum did not know the identity of his distinguished visitor, but the homely face appealed to him in a striking manner and he sketched the outline of Lincoln's face on a piece of pasteboard.

Later the painting was finished in oil and stored away with other sketches by the young artist in the studio. Some time later Mr. Nickum met the Cincinnati lawyer on the street and the latter asked him if he had drawn a picture of the visitor to the studio. Mr. Nickum replied in the affirmative and the lawyer asked to see the picture.

Cherished by Owner
"That man," said the lawyer, "was Abraham Lincoln, now president of the United States."

The picture was found and since then had been cherished by its owner. It is such a good likeness of the martyred president that Mr. Nickum was offered a high price for it, but he refused to consider a sale. The portrait has been shown in the John Herron Art institute, and is strikingly similar to the famous painting of Lincoln that hangs in Cooper institute, New York. It is now in possession of his widow at Dayton.

W. ENTRIKIN IS STRICKEN

Wm. E. Entrikin, aged 19, son of Mr. and Mrs. E. A. Lange of 328 Vine, and brother of Mrs. D. E. Sanker, died this morning of tubercular pneumonia, after an illness of three weeks. Funeral services will be held Monday, 2 p. m., in the Little Church of the Flowers, Rev. C. M. Calaverwood officiating. Interment will be in Forest Lawn. The family came to Glendale from Cleveland, Ohio, about six months ago.

HOW'S THIS FOR NAME?

Kraftwagen-einstellraum — isn't that a nice word? No, it isn't the name of a disease, or a city in Russia but it's simply the German word for garage. Think of putting a nice, new self-respecting automobile in a place with a name like that!

NEW EQUIPMENT

**WALCOTT BEAUTY PARLOR HAS
PERMANENT WAVE MACHINE;
BUSINESS PROSPEROUS**

In line with expansion in all lines of business in Glendale Mrs. Laura Walcott of the Walcott Beauty Parlor, 136 South Brand boulevard, has added to the extensive equipment of her shop a large Nestle's Permanent Waving machine which just arrived from New York and was installed by electricians yesterday.

Mrs. Walcott, who was proprietor of a large beauty shop in an eastern city, came to California a few years ago to rest and opened a small shop on Broadway to "pass the time." Her patronage has grown so rapidly that she has installed seven booths in her new quarters on Brand and has capable assistants in charge of every department of Beauty Parlor work.

DIES AFTER OPERATION

Mr. and Mrs. W. H. Mitchell of 725 North Louise received sad news yesterday. The latter's son, Leon C. Gruver, aged 25, started from Chicago a few days ago to make a visit out here. He was taken seriously ill on the train, got off at Tulsa, Okla., went to a hospital for an operation and died from the effects of it. The remains have been shipped from Tulsa and will arrive in Glendale early next week. The Jewel City Undertaking company will take charge of them. Funeral arrangements will be announced later.

MACHINES FOR LINEBERGER

There will be plenty of machines for use of voters for Lineberger on election day, next Tuesday, February 15. Anyone wishing a machine should call Glendale 535 or 911-M. Let every Lineberger supporter make himself or herself a committee of one to see that every voter is gotten to the polls.

**Instruction in
Piano**

Theory and Memory Class
Now Being Formed

H. Mae Smith

406 WEST ELK STREET
G l e n d a l e
Post Graduate of and Resident
Teacher of Piano, Alma Ladies'
College, St. Thomas, Canada. Is
prepared to take a limited num-
ber of pupils for instruction in
Piano Theory and Harmony.

Telephone Glendale 818-W for
Appointment. : : : : : : : : : :

SCHAFFER-MILES

Cleaners and Dyers
221 East Broadway
Our workmanship on the cleaning and dyeing of ladies' and gentlemen's wearing apparel is unexcelled. We are specialists in the cleaning and dyeing of ladies' fancy gowns. The uniformity of our work speaks for itself.
Phone Glendale 72
We Call For And Deliver

A FEB. 22ND
Great Program of Sports
WASHINGTON'S BIRTHDAY
AUTO RACES
NATIONAL CHAMPIONSHIP
LOS ANGELES SPEEDWAY
MAKE RESERVATIONS NOW
H. B. DYAS CO. AUTO CLUB
711 S. OLIVE OF SOUTHERN CALIF.
LOS ANGELES

Colors That Run
Every housewife knows there are colors that will run unless they are washed and handled "just so." Our washing experts know it, too. When your family bundle comes to us everything is carefully sorted, silks here, woolens there, white goods in one lot, colored in another. All these are washed separately, each by an individual method which careful study and years of practice have shown to be the best. And if there are colors that run, the dye is set at the very beginning and your garments come back bright and fresh as when new. Everything that needs washing may be included in your family bundle. Just phone for one of our drivers to call.
Glendale Laundry
Glendale 1630

St. Valentine's Day
Monday, February 14
A True Valentine For Her—Send a Bouquet or Box of Flowers!
Special offering of pot plants Monday. Hyacinths, Cyclamen, Cineraria and Azalias.
The Glendale Florist
120 S. Brand Phone Glendale 1030

WELD YOUR BUSINESS
to our modern welding methods and save money, time, labor and business worries. Why go to the great expense of buying new parts or new machines when welding will save them for years of usefulness? We can prove this a fact.
Glendale Sheet Metal Works
127 N. Glendale Avenue
Glendale 1422-J

Added 50% To Tire Mileage
A Boston tire dealer, for three years, has gathered data on Miller Tires. And he reports as follows:
Users find their tire mileage increased from 50 per cent to 75 per cent.
Blow-outs have been eliminated.
Uniform mileage has been accomplished.
Only six tires in 1,000 come back for adjustment—only five Miller Cords in a year.
A Louisville dealer compared wear and mileage on 116 styles of tires which he repaired. The constant Miller supremacy has caused him now to handle the Miller Tires only.
A California stage line made million-mile comparisons with 21 leading makes. And the Miller won by long odds.
You owe yourself a comparison on your own car. The Miller is the tire of the day.
Tread Patented
Center tread smooth, with suction cup, for firm hold on wet asphalt. Geared-to-the-Road side treads, mesh like cogs in dirt.
Miller Tires
Now the Record Makers
Cords or Fabrics Geared-to-the-Road
WM. H. HOOPER
210 East Broadway Glendale 506

PROFESSIONAL CARDS

IR. CAPLINE TAINE-JACKMAN
OSTEOPATHIC PHYSICIAN
515 10th Kenwood Street
Phone Glen. 655-J

DR. MARLENEE
Optometrist—Optician
RELIABILITY—QUALITY—SERVICE
20 YEARS A SPECIALIST

A. D. Cochran, D. C.
CHIROPRACTOR
If you want the best in the art, call and see me.

DR. J. P. LUCCOCK
DENTIST
Hours: 9 to 12 and 1 to 4
Phone Glendale 455

Dr. Frank N. Arnold
DENTIST
Flower Block, over Glendale Savings Bank, Brand and Broadway.

Glendale Clinical Laboratories
Laboratory Diagnostician
DR. A. GOFF
Associated with
DR. T. C. YOUNG

J. K. GILKERSON
CHIROPRACTOR
CITY OFFICE
1117 VAN NUYS BLVD.

CESSPOOL DIGGING
Work Promptly Done
Prices Reasonable
L. E. JONES

I. O. O. F. MEETING
Glendale Lodge No. 388 meets every Thursday night at 8 o'clock at 111-A East Broadway.

J. W. HILTON
PLASTERER CONTRACTOR
Phone Glendale 495-W
Res. 719 North Central, Glendale

CITY TRANSFER
ANYTHING
ANY PLACE
ANY TIME
Office 148 South Brand
Glendale 361-W—Nights 1219

Jewel Electric Company
Phone Glendale 568. 202 E. Edwy.
Repairing Appliances

ROOFING
New Composition Roofs Laid, Old Roofs Rebuilt or Repaired. Material and Labor Fully Guaranteed. Estimates cheerfully given

Hardwood Floors
OLD FLOORS SCRAPED
Floors Laid, Scraped and Finished
Estimates Cheerfully Furnished
H. R. BOWERS FLOORING CO.

Why Heat With Gas?
Because
High Efficiency
Gas Furnaces
are ECONOMICAL
DURABLE
CLEAN
CONVENIENT
NON-RUSTABLE
NO CEMENT JOINTS
NO TRAPS as you will find in most heaters of this type.
Southern California Gas Company
112 WEST BROADWAY
GLENDALE 714

ORDINANCE NO. 421

AN ORDINANCE OF THE CITY OF GLENDALE DECLARING THE INTENTION OF THE BOARD OF TRUSTEES OF SAID CITY TO CALL AN ELECTION IN THAT PART OF THE CITY OF GLENDALE CONTAINED WITHIN THE BOUNDARIES OF A PROPOSED MUNICIPAL IMPROVEMENT DISTRICT, TO BE KNOWN AS "MUNICIPAL IMPROVEMENT DISTRICT NO. 3 OF THE CITY OF GLENDALE," FOR THE PURPOSE OF SUBMITTING TO THE QUALIFIED ELECTORS OF SAID DISTRICT THE PROPOSITION OF AUTHORIZING THE ISSUANCE AND SALE OF BONDS OF SUCH DISTRICT.

Whereas, a petition was filed in the office of the City Clerk of the City of Glendale on the 20th day of January, 1921, requesting that proceedings be taken in pursuance of an Act of the Legislature of the State of California, entitled, "An Act to Provide for the Formation of Districts within Municipalities, for the Acquisition or Construction of Public Improvements, Works and Public Utilities therein; for the Issuance, Sale and Payment of Bonds of such District to meet the Cost of such Improvements, and for the Acquisition or Construction of such Improvements," approved April 20th, 1915, for the purpose of acquiring and constructing works for the collection and disposal of sewage from said district including the acquisition of lands, easements, and rights of way, and the construction of pipe lines, manholes, flush tanks, septic tanks, cesspools and other works and appurtenances necessary for such purpose, and,

Whereas, it appears and is hereby found that said petition is signed by not less than ten (10) per cent of the qualified electors residing in the territory which is proposed to be formed into the said Municipal Improvement District, and,

Whereas, the public interest and necessity require that proceedings be taken as requested in said petition;

Now Therefore, the Board of Trustees of the City of Glendale do ordain as follows:
SECTION 1. That it is the intention of the Board of Trustees of the City of Glendale to call an election in that certain proposed Municipal Improvement District having boundaries as hereinafter described, or as may be changed in the manner provided in the aforesaid Act, for the purpose of submitting to the qualified electors of said District the proposition of authorizing the issuance and sale of bonds of such district in the manner prescribed in said Act, approved April 20th, 1915, and amendments thereof, for the purpose of acquiring and constructing works for the collection and disposal of sewage from said district including the acquisition of lands, easements, and rights of way, and the construction of pipe lines, manholes, flush tanks, septic tanks, cesspools and other works and appurtenances necessary for such purpose.

SECTION 2. That the exterior boundaries of the proposed Municipal Improvement District to be known as Municipal Improvement District No. 3 of the City of Glendale, are bounded and described as follows, to-wit: Beginning at a point in the northerly line of Lot 14, Hodgkins Subdivision, as per map recorded in Book 5, Page 575, Miscellaneous Records of Los Angeles County, California, two hundred (200) feet easterly from the northwest corner thereof; thence northerly in a direct line to a point in the southwesterly line of Lot 4, Tract No. 1191, as per map recorded in Book 17, Page 164 of Maps, Records of Los Angeles County, one thousand two hundred forty (1240) feet southeasterly from the most westerly corner of said Lot 4; thence northerly in a direct line to a point in the northerly line of said Lot 4, one thousand two hundred forty (1240) feet southeasterly from the northwest corner thereof; thence northerly in a direct line to a point in the northerly line of Lot 1 of said Tract No. 1191, one thousand two hundred twenty (1220) feet easterly measured thereon from the northeast corner of said Lot 3; thence northerly in a direct line to a point in the northerly line of Lot 2 of said Tract No. 1191, one thousand two hundred forty (1240) feet easterly from the northwest corner thereof; thence northerly in a direct line to a point in the northerly line of Lot 1 of said Tract No. 1191, one thousand two hundred twenty (1220) feet easterly from the northwest corner thereof; thence northerly in a direct line to the most easterly corner of said Lot 1, Tract No. 656 as per map recorded in Book 15, Page 117 of Maps, Records of Los Angeles County; thence northerly in a direct line to a point in the southerly line of Lot 7, Verdugo Estate, as per map recorded in Book 12, Pages 34 and 35 of Maps, Records of Los Angeles County, one hundred and thirty (130) feet easterly from the most southerly corner of said Lot 7; thence northerly in a direct line to a point in the southerly line of Lot 2 of Tract No. 1278 as per map recorded in Book 18, Page 25 of Maps, Records of Los Angeles County, one thousand two hundred and ten (1210) feet easterly from the northwest corner thereof; thence northerly in a direct line to a point in the southerly line of Lot 1 of said Tract No. 1278, one thousand three hundred twenty (1320) feet measured thereon, from the easterly line of Verdugo Canon Road; thence northerly in a direct line to a point in the northerly line of said Lot 1, Tract No. 1278, one thousand two hundred sixty (1260) feet measured thereon from the easterly line of Verdugo Canon Road; thence northerly in a direct line to the most northerly corner of Lot 4 of the aforesaid Verdugo Estate; thence northerly in a direct

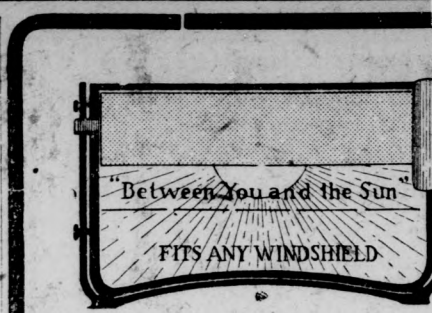

"Between You and the Sun!!"

The Comfy Auto Sun Shade! Have You Secured Yours Yet?

Call and see it demonstrated at the Monarch Auto Supply Co. 121 S. Brand Blvd., Glendale Phone Glendale 679
Manufactured by Auto Sun-Shade Manufacturing Co., 1237-39 South Figueroa St., Los Angeles

Sunday Services at the Churches

LENT AT ST. MARK'S EPISCOPAL CHURCH

There will be two services at St. Mark's on the Sundays in Lent, 11 a. m. and 7:30 p. m. At the 11 o'clock service the Rev. Dr. Cornell will officiate, and at the evening service the Rev. C. E. Webb, rector of St. Andrew's, Los Angeles. A very cordial invitation is extended to all to attend these services and to help make them fruitful of good. Dr. Cornell will deliver a series of sermons on Sunday mornings during Lent on the subject, "The Way of Calvary." Sunday, Feb. 13, "Betrayal." Sunday, Feb. 20, "Gethsemane." Sunday, Feb. 27, "Denial." Sunday, March 6, "Desertion." Sunday, March 13, "Wounds." Sunday, March 20, "A Sorrowful Triumph." (Palm Sunday). Good Friday, March 25th, "Crucifixion."

LUTHERAN

"The Meaning of the Lenten Call" will be the subject for the address by Dr. H. C. Funk at the Lutheran church Sunday morning at 11 o'clock, corner E. Harvard and Maryland. The Bible school begins at 10 a. m. Mr. Owen J. Sherrick, superintendent. This is the first Sunday in Lent, and you will be especially interested in the theme for the morning worship. Luther League night, a special service by the young people, at 7:30 p. m. The public is most cordially invited.

WEST GLENDALE M. E.

Services at 11 a. m. Rev. W. W. Cookman will preach a patriotic sermon entitled, "Was Abraham Lincoln a Christian?" Pastor will also occupy the pulpit at 7:30 in the evening. All are cordially invited.

CHRISTIAN AND MISSIONARY ALLIANCE

Meetings every Tuesday and Thursday, 7:30 p. m. Gospel Tabernacle, 210 E. Chestnut Street, corner of Louise. Full Gospel—Jesus Christ—Saviour, Sanctifier, Healer and Coming King.

NEW THOUGHT CENTER

At Masonic Temple, Sunday, February 14, Lecture by Dr. Frank Rileg at 11 a. m. Sunday school at 9:45. All welcome.

FIRST CHURCH OF CHRIST, SCIENTIST

First Church of Christ, Scientist, corner Maryland and California avenues. Service Sunday at 11 a. m. The lesson sermon is from the Christian Science Quarterly Bible Lessons. Subject, Sunday, February 13, "Soul." Sunday school at 9:30 a. m. Wednesday evening testimony meeting at 8 o'clock. Readings room, 135 South Brand boulevard, open daily except Sunday and holidays from 5 to 5 p. m. Also every Tuesday, Thursday and Saturday evening from 7 until 9.

CENTRAL AVENUE METHODIST

Bible school, 9:45 a. m. J. L. Brown, superintendent. Junior League, 11 a. m. Mrs. M. A. Hewitt, superintendent. Morning service, 11 o'clock. Rev. Brink will preach on "The Person and Work of the Holy Spirit." Music by choir. Epworth League, 6:30 p. m. Special installation service for new members. Evening service, 7:30 o'clock. Theme, "The Parable of the Fig Tree." Special music.

FIRST METHODIST

Corner Wilson and Kenwood. Rev. Clyde Monroe Crist, D. D., pastor. Sunday school (graded) 9:30. Prof. A. W. Tower, superintendent. The school has efficiency as its watchword. Preaching at 11 a. m. and 7:30 p. m. by the pastor. At 11 o'clock it will be an anniversary sermon (patriotic), subject, "The Immortal Lincoln." Members of all patriotic organizations especially in-

the City of Glendale and in said District.

DWIGHT W. STEPHENSON,

President of the Board of Trustees of the City of Glendale.

Attest: J. C. SHERER, City Clerk of the City of Glendale.

State of California, County of Los Angeles,) (SS. J. C. SHERER, City Clerk of the City of Glendale.

I, J. C. SHERER, City Clerk of the City of Glendale, do hereby certify that the whole number of members of the Board of Trustees is five (5); and that the foregoing ordinance was passed and adopted by a unanimous vote of the said Board of Trustees and approved by the president of said Board at a regular meeting thereof held on the 3d day of February, 1921.

In Witness Whereof, I have hereunto set my hand and official seal of the City of Glendale this, the 3d day of February, 1921. J. C. SHERER, City Clerk of the City of Glendale.

Vote for Lineberger for Congress
ELECTION FEB. 15th
PHONE FOR MACHINES
Glendale 535
Glendale 911-M
VOTE FOR LINEBERGER FOR CONGRESS

DEDICATE SCHOOL

FINE PROGRAM IS GIVEN BY OFFICIALS AND OTHERS AT SERVICES LAST NIGHT

(Continued from Page 1) speaker and he told of the difficulties that had been encountered in providing additional grounds, in putting through the bond issue which made this building possible and then the efforts to embody in the plans every modern convenience. He said all felt repaid for their hard work when they beheld in this modern educational plant the fruit of their labors. Mark Keppel, county superintendent of schools, was the concluding speaker. He paid an eloquent tribute to Mrs. Ryan's worth as an educator and said that Broadway was fortunate in having as its principal a lady of such sterling worth and solid attainments. He then referred to the early struggles and later triumphs of Lincoln, whose birthday was so near and said his example should be impressed more and more on the youth of the land. The musical numbers were a song by Mrs. Cole, accompanied by Miss Gertrude Champlain; piano solo by Miss Phillips; a violin solo by Miss Hall, accompanied on the piano by Mrs. John Allen Legge; two whistling solos by Miss Eva Green.

CENTRAL CHRISTIAN

Corner Louise and Colorado, across from high school. Clifford A. Cole, minister. Rev. Chas. R. Hudson, for nine years pastor of Pomona Christian church, will preach in the morning at 10:30. The minister will preach at 7:30. Topic of sermon, "The Touchstone of Christianity." The choir, under the direction of Mrs. Calvin Whiting, will render appropriate anthems at both services. Bible school at 9:30, with live classes for all ages. A special invitation is extended to young married people to attend the Young Married Folks' Class. The young people will unite with others in the conventionette at the Presbyterian church in the afternoon and evening.

FIRST BAPTIST

Ernest E. Ford, pastor. Sunday school at 9:30. Roy L. Kent, superintendent. Classes for all. Public worship at 11. Sermon theme, "The Extension of the Kingdom." Young People's Meeting at 6:30. Topic, "Thy Kingdom Come, in My Home." This will be a leaderless meeting. Evening praise and preaching service at 7:30. Sermon theme, "Every Man Has His Place." Prayer meeting on Wednesday night at 7:30. Topic for study, "Safety First." Mat. 6:33.

FIRST CONGREGATIONAL

Corner Central and Wilson. C. M. Calderwood, pastor. Church school at 9:45. Morning service at 11. Subject of address "Three Calls." Young people's meeting at 6:30. Evening service at 7:30. Subject of discourse "Our Responsibility." Special music, double quartet at morning service.

PRESBYTERIAN

"Church of the Lighted Cross." W. E. Edmonds, pastor. Louis Tinning, assistant pastor. The Bible Institute male quartet, and saxophone quartet, will sing and play at the evening service. The regular church quartet will also give a special number. The public is invited to come and enjoy a splendid musical program, preceded by an organ recital which begins at 7:15. Regular service 7:30. The pastor will give the third chapter of "Scarlet and Purple." A scene in an artist's studio. I am now a Christian. Morning worship, 11 o'clock. Sermon topic, "The Presbyterian

HEAR CHAS. R. HUDSON
A Great Preacher
at the Central Christian Church
TOMORROW MORNING
AT NIGHT
The Minister, C. A. Cole
Topic
The Touchstone of Christianity
Have YOU Ever Attended The "Homelike Church"

"Meaning Of The Lenten Call"
SUBJECT BY DR. FUNK
at the Lutheran Church
Cor. E. Harvard and Maryland
SUNDAY, 11 A. M.
As this is the first Sunday in Lent, you will be interested in this timely topic
LUTHER LEAGUE NIGHT
7:30 p. m.
You Are Cordially Invited!

First Methodist Church
SUNDAY'S SPECIAL PROGRAM
11:00 A. M.—Sermon Subject, "The Immortal Lincoln." (Patriotic.) Special welcome to members of patriotic organizations.
7:30 P. M.—Sermon subject, "Which Way?" Big Chorus. Whistling solos by Miss Isgrig.
CLYDE MONROE CRIST, D. D., Pastor

DAMAGED

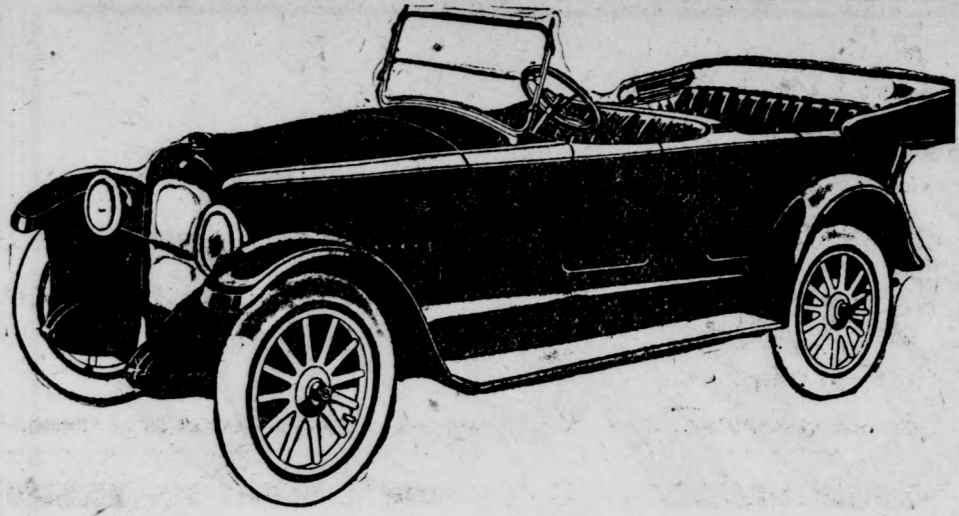

The Nash Six

**A VALUE CAR AT
A VOLUME PRICE**

The car with a perfected valve-in-head motor and with a body in which care and skill have been combined to produce beauty, serviceability and comfort.

THE CAR YOU WILL BE PROUD TO DRIVE

*When you buy a Nash you get
full value for your money*

5-Passenger Touring Car	\$1990	Sedan	\$3250
7-Passenger Touring Car	\$2180	Coupe	\$2995
Roadster	\$1990	Sport	\$2150

Cord Tire Equipment

Thos. G. Widmeyer

Distributor

207 North Brand Boulevard. Glendale 1678.



DEALERS ACTIVE

NUMBER OF SALES ARE MADE
WITHIN LAST FEW DAYS
ALONG AUTO ROW

Several sales of new cars have been effected within the last week or ten days, some of them for spot cash, while the sales of used cars have been large.

Tanner & Hall have sold to F. S. May of North Louise street a Buick roadster, and to Harry George, a Chicago business man who is staying at the La Crescenta hotel, a Buick touring car. Both of these were cash transactions.

Fish & Tarr sold to J. H. Ross of Hermosa Beach a Chevrolet. Mr. Ross moved to the seaside resort from Glendale a few months ago, but he is now returning here to reside. Mrs. T. E. Richardson of Sunland also has a new Chevrolet, which she bought a few days ago from the same Glendale firm.

Get Another Carload

Packer & White are another busy automobile firm. They recently received another carload of Studebakers and at short intervals a string of these motor vehicles come tooting down Brand boulevard en route from the depot to the Packer & White salesrooms.

Within the last few days Thomas G. Widmeyer has disposed of three high-class used cars.

B. G. Sutherland is to deliver a new Gardner this afternoon to a local citizen. He has had several customers lately for used cars.

SUGGEST LICENSE NUMBERS

Every horse drawn vehicle in the United States and Canada will have to bear a license number similar to those required for autos if recommendations of the traffic officers' association, made at the annual meeting in Cleveland, are approved by the legislatures of the various states and provinces of the two countries. What is more, they also will have to have red tail lights.

No. 50269

NOTICE OF HEARING OF PETITION FOR PROBATE OF WILL

IN THE SUPERIOR COURT OF THE STATE OF CALIFORNIA, IN AND FOR THE COUNTY OF LOS ANGELES.

In the Matter of the Estate of HENRY C. EMKKE, Deceased.

Notice is hereby given that the petition of Harriet V. Emkkee for the probate of will of Henry C. Emkkee, deceased, and for the issuance of letters testamentary thereon to Harriet V. Emkkee, will be heard at 2 o'clock p. m., on the 1st day of March, 1921, at the Court Room of Department 2 of the Superior Court of the State of California, in and for the County of Los Angeles. Dated February 4th, 1921.

L. E. LAMPTON, County Clerk.

By H. H. Doyle, Deputy.

OWEN C. EMERY, Attorney for Petitioner, 106-1/2 E. Broadway, Glendale, Calif. 13111

Date of first publication February 4, 1921.

Try Evening News Want ads.

RUSH CHICAGO'S UNION STATION CHICAGO — work on Chicago's mammoth Union station will be pushed, engineers said today. It is planned to complete the project in two and one-half years. A million dollar postoffice building and four important viaducts probably will be constructed this year.

The White Inn Broadway and Glendale Avenue
Phone Glendale 650-W
TABLE D'HOTE AND A LA CARTE SERVICE
SPECIAL SUNDAY DINNERS
LUNCHEON AND DINNER PARTIES A FEATURE

ROBINSON BROS. TRANSFER AND FIRE PROOF STORAGE CO.

Daily Trips to Los Angeles
304-306 S. BRAND BLVD.
Storage and Piano Moving

L. A. Office, Phone Brd. 4890 Office Phone, Sunset 428

ANNOUNCEMENT

We Have Opened

A meat market in conjunction with our Park Avenue grocery. L. A. city prices will prevail.

Cleanliness, Service and Full-Weight

Will always be obtained at this store.

Van de Kamp's bakery goods handled in connection. We solicit your patronage.

Park Avenue Grocery and Market

1032 SOUTH BRAND BOULEVARD
CORNER PARK AVENUE



EVERY Buick owner esteems his car because of its dependability—its ability to "come through." To this, the new 1921 Buick models bring improvements and refinements that add to the joy of possession of every Buick owner.

A new graceful, low, streamline body; a more roomy interior with comfortable seating arrangement; and a more resilient spring suspension which makes riding delightful, are but a few of the new features.

Effective January 1, regular equipment on all models will include cord tires

TANNER & HALL, Ltd.

237 S. Brand Blvd.

Glendale 50

WHEN BETTER AUTOMOBILES ARE BUILT, BUICK WILL BUILD THEM

L. R. Owen Phone, Glen. 810

Club Wash Rack

The only place in Glendale devoted exclusively to this kind of work

107 East Colorado Street
Entrance in Alley on Colorado Street
Just Off Brand Boulevard

**Washing, Polishing,
Tops Dressed**

Prices Reasonable and Work Guaranteed

CALL FOR

Barton Bros. Service Car

GLENDALE 1077

in case your car gets stalled or if there is an accident. We will be on the job at once.

We are equipped to do all kinds of automobile repair work. Our long experience in this work is a guarantee that we will repair your car quickly and expeditiously and consequently that our charges will be reasonable.

LET US PROVE IT

BARTON BROS.

212 W. Broadway



The Car That Meets All Needs At All Times

Inquire of any Chevrolet owner if you are looking for enduring satisfaction in a motor car. The loyalty of Chevrolet owners and drivers is the best recommendation this car could have. Ask us to tell you more about it.

O. A. FISH
O. W. TARR
115 East Broadway

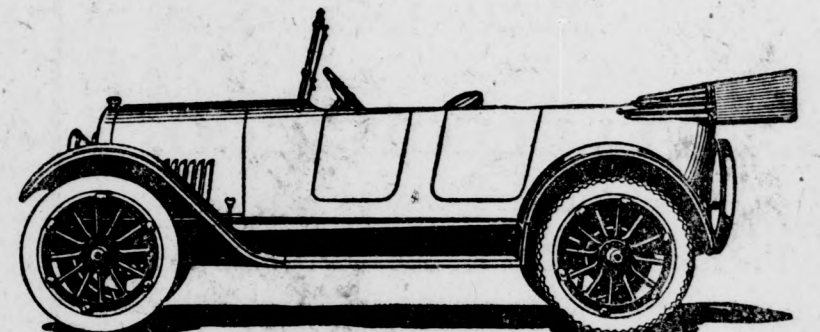

CLETRAC



ED. HOPPER, Distributor

PHONE BURBANK 181-W

LANKERSHIM, CAL.

Mr. Ford Owner

Have you ever burned out bearings? Have you ever been in doubt as to whether you really had sufficient oil or any oil at all in your crank case? Have you ever performed the easy, cleanly stunt of getting down under the car in the endeavor to ascertain the oil level? Have you ever seen a gauge glass so dirty you could see nothing at all? **SURE YOU HAVE.**

No need of all this trouble. Install an S. & T. oil gauge and see on your dashboard at a glance just where your oil is, while your car is in motion.

This is a splendid accessory with no grief attached and the price is no detriment.

\$4.50

Monarch Auto Supply Co.

121 S. Brand Blvd.

Phone Glendale 679



THE UNIVERSAL CAR

Ford Ton Truck Cuts Delivery Cost

The Ford One-Ton Truck has cut "delivery costs" for thousands of business houses, farmers, factories, corporations, etc. Thousands of owners attest to its economy of operation and maintenance. They call the Ford a real "necessity" in their business. Ask us for a copy of the "Ford-A Business Utility." Read what pleased owners say. It will cost you nothing.

Built of tough Ford Steel with the ever-dependable Ford motor transmitting power to the aluminum-bronze worm-drive, with demountable rims and pneumatic tires, front and rear, together with the mechanical simplicity, have helped to give the Ford Ton Truck the lowest possible operating and maintenance cost. It is the lowest priced one-ton motor truck on the market. Add to these practical merits our after-service organization, which insures every truck owner of genuine Ford parts and skilled Ford mechanics, so that the Ford Truck need never be out of service.

Clark & Coberly, 2219 W. Pico—West 6072.
W. D. Dunham, 1250-80 W. Seventh—Wilshire 637.
Fahy-Atterbury Co., 1042 S. Grand—Broadway 1500.
Fiuch, Emil A., 540 S. Los Angeles—Pico 344.
Fleming, A. L., 1825 E. First—Boyle 324.
Gray Motor Car Co., 1716 Cahuenga—Hollywood—Hollywood 2049.
Heinic Auto Sales Co., 1918-1922 S. Main—South 341.
Hubbard Auto Sales Co., 761-763 S. Central—Broadway 5808.

Hughson Co., Wm. L., Tenth and Olive—Bdwy. 2963.
Moore, Jos. A., 801 Fair Oaks, So. Pasadena—551370.
Nateau, J. A., Central at Slauson—South 2240.
Noll Auto Co., 1809 Pasadena Avenue—East 323.
Smith, Jesse E., 400 E. Broadway, Glendale—Glendale 432.
Smith, William E., 707 East Colorado, Pasadena—Colorado 93.
Tupman Co., W. L., 3330 S. Figueroa—South 2831

Insist on genuine FORD PARTS

PARIS IS DEADLIEST OF ALL
Paris has the reputation of being the most dangerous city in the world for traffic deadliness. Of the 50,000 persons struck by taxicabs, autobuses

and other automobile during the last year, many died as a result of their injuries. A large proportion were women and children and aged persons.

FOR CLOSED CAR

TENDENCY TOWARD SEDAN AND COUPE IS MARKED, SAYS FORD BRANCH HEAD

"Every mile of good road that is built and every mile that is added to the speed limit makes the coming of the day when the closed car will be the most popular type just so much nearer. I do not hesitate to predict that the future will see more enclosed cars turned out from the factories than open cars. Certainly it is the logical conclusion to be expected in the evolution of the motor car a year or two hence."

This is the prediction of E. L. Graves, Los Angeles branch manager of the Ford Motor company, and he has strong arguments to back up his statements.

"The first automobiles, as all of us will remember, were run minus windshields," went on Mr. Graves. "That was chiefly because the cars were not speedy enough to make the windshield a vital necessity. Even at the top speed of eighteen miles per hour and down hill perhaps twenty, a windshield was not particularly essential to comfort.

Protection Necessary

"As the speed of cars increased, however, the protection afforded by the windshield became necessary. You can remember the next step toward the enclosed car, which was a huge sheet of glass with rods to anchor it fast to the front of the frame. Naturally, a little wavering of the frame would crack the windshields, so strong straps were used in place of the rods. Then, eventually, both straps and rods were discarded.

"Now in these days of endless miles of smooth boulevards and with a far higher speed average, the question of protection from the rush of wind has become of far more importance than ever before. You only have to look at the cars on the street to become convinced of that. Tonneau windshields, windshield deflectors, permanent tops for open cars with sliding glass windows and all sorts of devices for protection are evident on more than half of the cars you see.

"A closed car is a good deal more

satisfactory from my point of view than any of these compromises. The closed car will give you either absolute protection from the weather or any degree of ventilation that you may wish.

No. 49823

NOTICE TO CREDITORS

Estate of Andrew O. Conrad, deceased. Notice is hereby given by the undersigned Emlene B. Oiler, executrix of the estate of Andrew O. Conrad, deceased, to the creditors of, and all persons having claims against the said deceased, to exhibit them with the necessary vouchers, within four months after the first publication of this notice, to the said executrix, at the office of Evans & Pearce, attorneys for executrix, suite 1907 Van Nuys Bldg., City of Los Angeles, County of Los Angeles, State of California, which said office the undersigned selects as a place of business in all matters connected with said estate, or to file them with the necessary vouchers, within four months after the first publication of this notice in the office of the clerk of the Superior Court of the State of California in and for the County of Los Angeles.

Dated February 9, 1921.
EMLENE B. OILER
Date of First Publication, February 11, 1921. 13741P1

NOTICE THAT COPIES OF PROPOSED CHARTER FOR THE CITY OF GLENDALE MAY BE HAD.

Pursuant to the order of the Board of Trustees of the City of Glendale, public notice is hereby given that copies of the proposed charter for the City of Glendale prepared by the Board of Freeholders and filed with the City Clerk on the 12th day of January, 1921, have been printed in convenient pamphlet form, and that such copies may be had upon application therefor at the office of the City Clerk in the City Hall of the City of Glendale.

J. C. SHERER,
City Clerk of the City of Glendale.

1-27-3-29



Get Our Lamp Suggestions

To use NATIONAL MAZDA lamps is wise planning. To use the right types and sizes in all places is economy. Come to us for suggestions and advice for your lighting problems.

A suggestion for the home—use WHITE MAZDA lamps; they're right.

JEWEL ELECTRIC CO.

Electric Household Helps

Phone Glendale 568. 200-202 E. Bdwy.

Glendale Plumbing Co.

ENGINEERS

SANITARY AND HEATING
For Service and Satisfaction

Phone Glendale 885

:::

134 S. Orange St.

BIG PAINT SALE

All Paint Inside and Outside, All Colors,
Gallon \$2.25
Snow White and Ivory Enamels, Gallon, \$2.95
Special Boiled Paint Oil, Your Can, Gal., 65c
Calcimines and Tints, lb. 7 1/2c
Schumacher Wall Board, All Sizes, Seconds, \$47.50 per thousand.

Roof Coating, Gallon 50c
Graphite, lb. 6c
Linseed Oil, Your Can, Gallon \$1.00
Dutch Boy White Lead, 100 lb. \$13.50
No. 1 Roofing, roll \$1.61
Window Shades, 3x6 ft., each 55c

Full Line Wall Paper.

Come Early and Save 50%

Western Wholesale Paint Co.

710 E. Broadway
Glendale 469

No Matter What Make of Battery You Have

IT WILL BE TESTED FREE AT

Psenner-Doll Auto-Electric Company

610 E. Broadway

Opposite City Hall

Cheerful Service Is Our Aim

All Makes of Storage Batteries Recharged and Repaired

IF YOU CAN'T START YOUR CAR CALL GLENDALE 452

Pulliam & Kiefer

UNDERTAKERS

Mrs. Nina Brackney, Lady Assistant, has care of all lady and children cases

PHONE 201 GLENDALE

LIMOUSINE AMBULANCE SERVICE

Trained Nurse in Charge

Real Chicken Dinner

POPE & TOLLETT'S CONFECTIONERY

111 S. Brand Blvd. Phone Gl. 1000.

Garnest Approval

Men and women who appreciate efforts that make for dignified simplicity accord us their earnest approval. They say we are worthy of confidence.

Newell City Undertaking Co.
Funeral Home
202 North Brand Blvd.
Phone Glendale 200

We Make Trips Anywhere

Taylor's Transfer

520 East Broadway
Phone Glen. 62
PRICES REASONABLE

Trucking

We Move Anything
Prices Reasonable

HARRY'S TRUCK CO.
312 E. Broadway—Glendale 180

SHOES!!

We repair them. Better work for LESS money. Trial will convince you. Shoes Called For And Delivered

A. BAINES
Opposite Fire Station
312 E. Bldwy. Glendale 180

REPORT OF DEPOSITS UNCLAIMED DURING PRECEDING TEN YEARS IN THE FIRST NATIONAL BANK OF GLENDALE, AT GLENDALE, CAL., AS OF JANUARY, 1921

NAME	Last Known Place of Residence or Postoffice Address	Alive or Dead	AMOUNT
Belford, Dr. E. A.			\$ 1.75
Borland, Jennie, 4th and Orange			10.00
Brown, Mrs. H. D., 1319 Chestnut			10.00
Clements, E. S.			1.00
Cole, Mrs. Annie			15.69
Comstock, E. S.			4.43
Ellis, John W.			4.76
Faucher, J. S.			3.80
Garratt, H. M., 1539 Vine St.			1.25
Gabaig, Peter, Tropic			1.94
Gockmoer, J. B.			2.05
Hurt, Mrs. W. W.			5.48
Johnson, G. M., Burbank, R. R. No. 1.			1.20
Leighton, Anne E.			3.25
Lewis, Bert E.			1.00
Manning, Mrs. James, Sycamore St.			2.00
Marple, James W.			5.07
Miller, Geo. F.			1.10
Mortisen, Anna			1.00
McCarroll, W. J.			1.05
McMillan, M. M.			1.15
Payne, Edw. and Grace, Cor. Doran and Central.			1.93
Woods, Mabel			2.00
Total			\$79.90

12614Sat

NOTICE INVITING SEALED PROPOSALS

Pursuant to the provisions of the Improvement Act of 1911 and Resolution No. 1131 of the Board of Trustees of the City of Glendale, California, adopted the 21st day of October, 1920, directing this Notice, the undersigned invites and will receive at his office in the City Hall up to 7:30 p. m. of Thursday the 24th day of February, 1921, sealed proposals or bids for the following improvement to be done according to plans and specifications adopted for said work, posted and on file, to-wit:

First: That all of the roadway of Sycamore Canon Road included within lines drawn parallel to and distant thirty-four (34) feet on either side of the center line of said Street and including all intersections of Streets and Alleys, from the northerly prolongation across said Sycamore Canon Road, of the easterly line of Sinclair Avenue to a line drawn across said Sycamore Canon Road three hundred eighty-one (381) feet southerly from and parallel to the south line of Windsor Road, excepting such portions of said Street and intersections as are required by law to be kept in order or repair by any person or company having railroad tracks thereon, and excepting such portions as have already been graded to the official grade heretofore established therefor, the same to be done in accordance with plans and cross sections No. 277, profile No. 738 and specifications for said work adopted by Resolution No. 1123 of the Board of Trustees of the City of Glendale, and known as Specifications No. 32.

Second: That a cement curb, of the class designated as Class "A" in the hereinafter referred to Specifications (except that said curb shall have a depth of twenty (20) inches) be constructed along each side of the roadway of Sycamore Canon Road from the northerly prolongation, across said Sycamore Canon Road, of the easterly line of Sinclair Avenue to a line drawn across said Sycamore Canon Road three hundred eighty-one (381) feet southerly from and parallel to the south line of Windsor Road, including all curbs returns at all intersecting Streets and Alleys (excepting along such portions of said roadway as are required by law to be kept in order or repair by any person or company having railroad tracks thereon). Said curb shall be constructed in accordance with plans and cross sections No. 277 and Profile No. 738 and in accordance with specifications for said work adopted by Resolution No. 1123 of the Board of Trustees of the City of Glendale, and known as Specifications No. 31.

Third: That a cement gutter be constructed along each side of the roadway of Sycamore Canon Road from the northerly prolongation across said Sycamore Canon Road of the easterly line of Sinclair Avenue to a line drawn across said Sycamore Canon Road three hundred eighty-one (381) feet southerly from and parallel to the south line of Windsor Road, and around all curbs returns at all intersecting Streets (excepting along such portions of said roadway as are required by law to be kept in order or repair by any person or company having railroad tracks thereon). Said gutters shall be two (2) feet in width, and five (5) inches in thickness and shall be constructed in accordance with plans and cross-sections No. 277, profiles No. 738 and Specifications No. 31.

Fourth: That a "Willite" pavement four (4) inches in thickness be laid the entire width between gutter lines of the roadway of Sycamore Canon Road from the northerly prolongation across said Sycamore Canon Road of the easterly line of Sinclair Avenue to a line drawn across said Sycamore Canon Road three hundred eighty-one (381) feet southerly from and parallel to the south line of Windsor Road, including all intersections of Streets and Alleys (excepting such portions of said roadway and intersections as are required by law to be kept in order or repair by any person or company having railroad tracks thereon). Said pavement shall be constructed in accordance with plans and cross-sections No. 277, Profiles No. 738 and specifications for said work adopted by Resolution No. 1123 of the Board of Trustees of the City of Glendale, and known as Specifications No. 32.

Fifth: That the roadway of Verdugo Road from the easterly prolongation across Verdugo Road of the north line of Lexington Drive to the northerly line of Sycamore Canon Road, and from the southerly line of Sycamore Canon Road to a line drawn across said Verdugo Road one hundred twenty-five (125) feet southerly from and parallel to the southerly line of Sycamore Canon Road including all intersections of Streets, and that all of the roadway of Lexington Drive from the westerly line of Verdugo Road to a line drawn across said Lexington Drive at right angles to its center line from a point on the north line thereof fifty (50) feet westerly from the northwest corner of Verdugo Road and Lexington Drive, be graded to the official grade heretofore established therefor. Said work to be done in accordance with plans and cross-sections No. 277 and Profiles No. 736 and No. 737, and in accordance with specifications for said work adopted by Resolution No. 1123 of the Board of Trustees of the City of Glendale, and known as Specifications No. 31.

Said curbs shall be constructed in accordance with plans and cross-sections No. 277, profiles No. 736 and No. 737, and in accordance with specifications for said work adopted by Resolution No. 1123 of the Board of Trustees of the City of Glendale, and known as Specifications No. 31.

Third: That a cement sidewalk of a uniform width of five (5) feet be constructed along the north and south lines of Lexington Drive from the westerly line of Verdugo Road to a line drawn across said Lexington Drive at right angles to its center line from a point on the north line thereof fifty (50) feet westerly from the northwest corner of Verdugo Road and Lexington Drive.

Said sidewalks to be constructed in accordance with plans and cross-sections No. 277, profile No. 737 and in accordance with specifications for said work adopted by Resolution No. 1123 of the Board of Trustees of the City of Glendale, and known as Specifications No. 31.

Fourth: That a cement gutter be constructed along each side of the roadway of Verdugo Road from the easterly prolongation across said Verdugo Road of the north line of Lexington Drive to the northerly line of Sycamore Canon Road, and from the southerly line of Sycamore Canon Road to a line drawn across said Verdugo Road one hundred twenty-five (125) feet southerly from and parallel to the southerly line of Sycamore Canon Road, including all curbs returns at all intersecting Streets, and on each side of the roadway of Lexington Drive from the westerly line of Verdugo Road to a line drawn across said Lexington Drive at right angles to its center line from a point on the north line thereof fifty (50) feet westerly from the northwest corner of Verdugo Road and Lexington Drive.

Said gutters shall be two (2) feet in width, five (5) inches in thickness and shall be constructed in accordance with plans and cross-sections No. 277, profiles No. 736 and No. 737 and in accordance with specifications for said work adopted by Resolution No. 1123 of the Board of Trustees of the City of Glendale, and known as Specifications No. 31.

Fifth: That all of the roadway of Verdugo Road between gutter lines from the easterly prolongation across Verdugo Road of the north line of Lexington Drive to the northerly line of Sycamore Canon Road, and from the southerly line of Sycamore Canon Road to a line drawn across said Verdugo Road one hundred twenty-five (125) feet southerly from and parallel to the southerly line of Sycamore Canon Road, including all curbs returns at all intersecting Streets, and that all of the roadway of Lexington Drive from the westerly line of Verdugo Road to a line drawn across said Lexington Drive at right angles to its center line from a point on the north line thereof fifty (50) feet westerly from the northwest corner of Verdugo Road and Lexington Drive, be paved with a "Willite" pavement four (4) inches in thickness. Said work to be done in accordance with plans and cross-sections No. 277, Profiles No. 736 and No. 737 and in accordance with specifications for said work adopted by Resolution No. 1123 of the Board of Trustees of the City of Glendale, and known as Specifications No. 32.

Said curbs shall be constructed in accordance with plans and cross-sections No. 277, profiles No. 736 and No. 737, and in accordance with specifications for said work adopted by Resolution No. 1123 of the Board of Trustees of the City of Glendale, and known as Specifications No. 31.

Third: That a cement sidewalk of a uniform width of five (5) feet be constructed along the north and south lines of Lexington Drive from the westerly line of Verdugo Road to a line drawn across said Lexington Drive at right angles to its center line from a point on the north line thereof fifty (50) feet westerly from the northwest corner of Verdugo Road and Lexington Drive.

Said sidewalks to be constructed in accordance with plans and cross-sections No. 277, profile No. 737 and in accordance with specifications for said work adopted by Resolution No. 1123 of the Board of Trustees of the City of Glendale, and known as Specifications No. 31.

Fourth: That a cement gutter be constructed along each side of the roadway of Verdugo Road from the easterly prolongation across said Verdugo Road of the north line of Lexington Drive to the northerly line of Sycamore Canon Road, and from the southerly line of Sycamore Canon Road to a line drawn across said Verdugo Road one hundred twenty-five (125) feet southerly from and parallel to the southerly line of Sycamore Canon Road, and around all curbs returns of intersecting Streets and on each side of the roadway of Lexington Drive from the westerly line of Verdugo Road to a line drawn across said Lexington Drive at right angles to its center line from a point on the north line thereof fifty (50) feet westerly from the northwest corner of Verdugo Road and Lexington Drive.

Said gutters shall be two (2) feet in width, five (5) inches in thickness and shall be constructed in accordance with plans and cross-sections No. 277, profiles No. 736 and No. 737 and in accordance with specifications for said work adopted by Resolution No. 1123 of the Board of Trustees of the City of Glendale, and known as Specifications No. 31.

Fifth: That all of the roadway of Verdugo Road between gutter lines from the easterly prolongation across Verdugo Road of the north line of Lexington Drive to the northerly line of Sycamore Canon Road, and from the southerly line of Sycamore Canon Road to a line drawn across said Verdugo Road one hundred twenty-five (125) feet southerly from and parallel to the southerly line of Sycamore Canon Road, including all intersections of Streets and Alleys (excepting along such portions of said roadway as are required by law to be kept in order or repair by any person or company having railroad tracks thereon). Said gutters shall be two (2) feet in width, five (5) inches in thickness and shall be constructed in accordance with plans and cross-sections No. 277, profiles No. 736 and No. 737 and in accordance with specifications for said work adopted by Resolution No. 1123 of the Board of Trustees of the City of Glendale, and known as Specifications No. 31.

Said curbs shall be constructed in accordance with plans and cross-sections No. 277, profiles No. 736 and No. 737, and in accordance with specifications for said work adopted by Resolution No. 1123 of the Board of Trustees of the City of Glendale, and known as Specifications No. 31.

Third: That a cement sidewalk of a uniform width of five (5) feet be constructed along the north and south lines of Lexington Drive from the westerly line of Verdugo Road to a line drawn across said Lexington Drive at right angles to its center line from a point on the north line thereof fifty (50) feet westerly from the northwest corner of Verdugo Road and Lexington Drive.

Said sidewalks to be constructed in accordance with plans and cross-sections No. 277, profile No. 737 and in accordance with specifications for said work adopted by Resolution No. 1123 of the Board of Trustees of the City of Glendale, and known as Specifications No. 31.

Fourth: That a cement gutter be constructed along each side of the roadway of Verdugo Road from the easterly prolongation across said Verdugo Road of the north line of Lexington Drive to the northerly line of Sycamore Canon Road, and from the southerly line of Sycamore Canon Road to a line drawn across said Verdugo Road one hundred twenty-five (125) feet southerly from and parallel to the southerly line of Sycamore Canon Road, and around all curbs returns of intersecting Streets and on each side of the roadway of Lexington Drive from the westerly line of Verdugo Road to a line drawn across said Lexington Drive at right angles to its center line from a point on the north line thereof fifty (50) feet westerly from the northwest corner of Verdugo Road and Lexington Drive.

Said gutters shall be two (2) feet in width, five (5) inches in thickness and shall be constructed in accordance with plans and cross-sections No. 277, profiles No. 736 and No. 737 and in accordance with specifications for said work adopted by Resolution No. 1123 of the Board of Trustees of the City of Glendale, and known as Specifications No. 31.

Fifth: That all of the roadway of Verdugo Road between gutter lines from the easterly prolongation across Verdugo Road of the north line of Lexington Drive to the northerly line of Sycamore Canon Road, and from the southerly line of Sycamore Canon Road to a line drawn across said Verdugo Road one hundred twenty-five (125) feet southerly from and parallel to the southerly line of Sycamore Canon Road, including all intersections of Streets and Alleys (excepting along such portions of said roadway as are required by law to be kept in order or repair by any person or company having railroad tracks thereon). Said gutters shall be two (2) feet in width, five (5) inches in thickness and shall be constructed in accordance with plans and cross-sections No. 277, profiles No. 736 and No. 737 and in accordance with specifications for said work adopted by Resolution No. 1123 of the Board of Trustees of the City of Glendale, and known as Specifications No. 31.

Said curbs shall be constructed in accordance with plans and cross-sections No. 277, profiles No. 736 and No. 737, and in accordance with specifications for said work adopted by Resolution No. 1123 of the Board of Trustees of the City of Glendale, and known as Specifications No. 31.

Third: That a cement sidewalk of a uniform width of five (5) feet be constructed along the north and south lines of Lexington Drive from the westerly line of Verdugo Road to a line drawn across said Lexington Drive at right angles to its center line from a point on the north line thereof fifty (50) feet westerly from the northwest corner of Verdugo Road and Lexington Drive, be paved with a "Willite" pavement four (4) inches in thickness. Said work to be done in accordance with plans and cross-sections No. 277, Profiles No. 736 and No. 737 and in accordance with specifications for said work adopted by Resolution No. 1123 of the Board of Trustees of the City of Glendale, and known as Specifications No. 32.

Said gutters shall be two (2) feet in width, five (5) inches in thickness and shall be constructed in accordance with plans and cross-sections No. 277, profiles No. 736 and No. 737 and in accordance with specifications for said work adopted by Resolution No. 1123 of the Board of Trustees of the City of Glendale, and known as Specifications No. 31.

Fifth: That all of the roadway of Verdugo Road between gutter lines from the easterly prolongation across Verdugo Road of the north line of Lexington Drive to the northerly line of Sycamore Canon Road, and from the southerly line of Sycamore Canon Road to a line drawn across said Verdugo Road one hundred twenty-five (125) feet southerly from and parallel to the southerly line of Sycamore Canon Road, including all intersections of Streets and Alleys (excepting along such portions of said roadway as are required by law to be kept in order or repair by any person or company having railroad tracks thereon). Said gutters shall be two (2) feet in width, five (5) inches in thickness and shall be constructed in accordance with plans and cross-sections No. 277, profiles No. 736 and No. 737 and in accordance with specifications for said work adopted by Resolution No. 1123 of the Board of Trustees of the City of Glendale, and known as Specifications No. 31.

Said curbs shall be constructed in accordance with plans and cross-sections No. 277, profiles No. 736 and No. 737, and in accordance with specifications for said work adopted by Resolution No. 1123 of the Board of Trustees of the City of Glendale, and known as Specifications No. 31.

Third: That a cement sidewalk of a uniform width of five (5) feet be constructed along the north and south lines of Lexington Drive from the westerly line of Verdugo Road to a line drawn across said Lexington Drive at right angles to its center line from a point on the north line thereof fifty (50) feet westerly from the northwest corner of Verdugo Road and Lexington Drive, be paved with a "Willite" pavement four (4) inches in thickness. Said work to be done in accordance with plans and cross-sections No. 277, Profiles No. 736 and No. 737 and in accordance with specifications for said work adopted by Resolution No. 1123 of the Board of Trustees of the City of Glendale, and known as Specifications No. 32.

Said gutters shall be two (2) feet in width, five (5) inches in thickness and shall be constructed in accordance with plans and cross-sections No. 277, profiles No. 736 and No. 737 and in accordance with specifications for said work adopted by Resolution No. 1123 of the Board of Trustees of the City of Glendale, and known as Specifications No. 31.

Fifth: That all of the roadway of Verdugo Road between gutter lines from the easterly prolongation across Verdugo Road of the north line of Lexington Drive to the northerly line of Sycamore Canon Road, and from the southerly line of Sycamore Canon Road to a line drawn across said Verdugo Road one hundred twenty-five (125) feet southerly from and parallel to the southerly line of Sycamore Canon Road, including all intersections of Streets and Alleys (excepting along such portions of said roadway as are required by law to be kept in order or repair by any person or company having railroad tracks thereon). Said gutters shall be two (2) feet in width, five (5) inches in thickness and shall be constructed in accordance with plans and cross-sections No. 277, profiles No. 736 and No. 737 and in accordance with specifications for said work adopted by Resolution No. 1123 of the Board of Trustees of the City of Glendale, and known as Specifications No. 31.

There is a difference in the way the Liberty Six Rides and Drives

The Liberty Six

People recognize the attractiveness of the Liberty, instantly. The comments you hear everywhere on its graceful lines and style, universally take the tone of friendly praise.

Yet the most casual investigation will satisfy you that people are even more conscious of the wonderful quality of its riding and driving than its tasteful appearance.

It is a fact that the Liberty does drive and ride differently, and better.

Because those things having to do with the character of its riding, and particularly with the quality of its driving, have been the objects of particular care by Liberty builders.

There is no mistaking the difference.

You feel it at once and you know at once, also, that the quality of the car must be of a very high order.

Liberty Six Prices

2-passenger Roadster \$2045.00
5-passenger Touring \$2045.00
4-passenger Sport \$2145.00
5-passenger Sedan \$3195.00

F. O. B. Glendale, Tax Paid

B. G. Sutherland

230 N. Brand Glendale 837

SQUEAKING BRAKES

Chronic squeaking in the braking system is generally due to dirt that has been embedded in the lining and is pressed against the drum when the brakes are operated. Usually this dirt may be washed out with kerosene, but if it is so firmly entrenched that it refuses to come out with this treatment a little rosin mixed with castor oil and applied to the bands will cure the trouble.

Among the features to be seen in the new motor truck models, there are additional speed changes, four, five or six; heavier rear-end construction, coupling devices for trailers and increased braking surfaces.

A Stylish Coiffure

WE ARE GLAD TO MAKE THE ANNOUNCEMENT TO OUR PATRONS THAT WE HAVE JUST INSTALLED A NEW

1921 Nestle Permanent Wave Machine

We have placed an expert operator in charge of this machine. We will give you a curl and in addition a free lesson in permanent water waving for only \$1 per curl.

Our patrons know that we have kept our work up to a high standard, and our work in permanent waving will be of the same quality.

We do water waving, deep and flat marcelling and have experts in charge of every department of beauty parlor work.

Supreme Double Hair Nets Guaranteed to Last At Least a Month

Walcott Beauty Shop Phone 1374-W For Appointment
136 South Brand Boulevard
"The Personal Improvement Shop"

When you buy a new Battery be sure it is a **USL**

Because USL batteries contain the famous "machine-pasted plates," are "dry charged" and are sold on a fifteen months' guaranteed adjustment plan.

Ask us to explain the value of these special USL features

F. S. Hill Auto Repairing, Machine, Ignition Work
121-123 S. Brand Blvd. Glendale 1954

OPEN SUNDAYS
ALL DAY
PURITY BAKERY
718 EAST BROADWAY

Nish's Taxi Service
Studebaker Special "6." Day and night service. Locals, 1 or more passengers 50c. By day or hour, special terms. Stand 103 West Broadway. Phone Glendale 1208

Andy's Express
We haul anything at any time
DAY OR NIGHT
Glendale 1901 109 1/2 S. Brand

Brick Contracting and MANTLES
Call
J. F. KLANN
Glendale 766-J

MILLINERY MISS HOISETH
With
HEMSTITCHING SHOP
Glendale 1911-J 299 E. Broadway

Morgan Bros.' Transfer
Formerly
JESSE'S EXPRESS
Glendale 75 109 B E. Broadway

PIANO TUNING
and Adjusting. Expert Workmanship Guaranteed. Free Estimates.
GLENDALE PHONOGRAPH AND PIANO COMPANY
Glendale 99

Iowa Long-Distance Taxi
W. A. MEREDITH
Plans Parties Solicited
143 South Brand Glendale 1918-J
Residence Phone Glendale 1423-M

"Everything in Sheet Metal"
GLENDALE Sheet Metal Works
Welding, Brazing and Radiator Repairing
Phone Glendale 1422-J
127 No. Glendale Ave., Glendale

INDEPENDENT ICE CO.
Ice on Platform or Delivered
Courteous Treatment
OFFICE
106 East California St.
Phone Glendale 217

CONSTRUCTION COMPANY
General Building Contractors
Estimates Furnished on Contract or Percentage
Glendale 44 103 1/2 So. Brand

A. GELMOR
Ladies' and Gents' TAILOR
138 S. BRAND BLVD.

Just Received Our Spring and Summer Suitings
Also Latest Fashion Book
Dry Cleaning \$1—Pressing 50c

103-A No. Brand Glendale 670

Glendale Shampoo Parlors
Marinello Preparations Combing Made Up

GRACE

ALL of our professional energies are dignified by a beautiful, simple grace. Those whom we have served have told of their appreciation of our courtesy and business fairness.

L. G. SCOVERN CO.
FUNERAL DIRECTORS
1000 SO. BRAND BLVD.
PHONE GLENDALE 1425

NOTICE INVITING SEALED PROPOSALS

(Continued from Page Seven)

of Broadway and Sycamore Canon Road, and along the northerly and southerly lines of Broadway from the easterly curb line of Sycamore Canon Road to a line drawn across Broadway from a point in the northerly line thereof twenty-five (25) feet easterly from the northeast corner of Broadway and Sycamore Canon Road to a point on the southerly line of Broadway twenty-five (25) feet easterly from the southeast corner of Broadway and Sycamore Canon Road. Said sidewalks shall be constructed in accordance with plans and cross-sections No. 277, profiles No. 732 and specifications, for said work adopted by Resolution No. 1123 of the Board of Trustees of the City of Glendale and known as specifications No. 31.

Fourth: That a cement gutter be constructed along each side of the roadway of Broadway from the west line of Sycamore Canon Road to a line drawn across Broadway from a point on the northerly line thereof twenty-five (25) feet westerly from the northwest corner of Broadway and Sycamore Canon Road to a point in the south line of Broadway twenty-five (25) feet westerly from the southwest corner of Broadway and Sycamore Canon Road and along each side of the roadway of Broadway from the east line of Sycamore Canon Road to a line drawn across Broadway from a point in the northerly line thereof twenty-five (25) feet easterly from the northeast corner of Broadway and Sycamore Canon Road, to a point in the south line of Broadway twenty-five (25) feet easterly from the southeast corner of Broadway and Sycamore Canon Road. Said gutter shall have a width of two (2) feet and a thickness of five (5) inches and shall be constructed in accordance with plans and cross-sections No. 277 and profiles No. 732 and in accordance with specifications for said work adopted by Resolution No. 1123 of the Board of Trustees of the City of Glendale and known as Specifications No. 31.

Fifth: That all of the roadway of Broadway between gutter lines from the west line of Sycamore Canon Road to a line drawn across Broadway from a point in the northerly line thereof twenty-five (25) feet westerly from the northwest corner of Sycamore Canon Road to a point in the southerly line of Broadway twenty-five (25) feet westerly from the southwest corner of Broadway and Sycamore Canon Road and all of the roadway of Broadway between gutter lines from the east line of Sycamore Canon Road to a line drawn across Broadway from a point in the northerly line thereof twenty-five (25) feet easterly from the northeast corner of Sycamore Canon Road and Broadway to a point in the southerly line of Broadway twenty-five (25) feet easterly from the southeast corner of Sycamore Canon Road and Broadway be paved with "Willite" pavement four (4) inches in thickness. Said pavement to be constructed in accordance with plans and cross-sections No. 277, profiles No. 732 and specifications for said work adopted by Resolution No. 1123 of the Board of Trustees of the City of Glendale and known as Specifications No. 32.

SECTION 4: That a reinforced concrete culvert having an inside depth of ten (10) inches and an inside width of two (2) feet be constructed on the northerly side of Sycamore Canon Road, the centerline thereof running from a point on the north curb line of Sycamore Canon Road distant thereon one hundred six (106) feet west of the west line of Verdugo Road to a point on the northerly property line of said Sycamore Canon Road one hundred three and sixty one-hundredths (103.60) feet west of the west line of Verdugo Road. Said culvert to be constructed in accordance with plans and cross-sections No. 277, profiles No. 738 and specifications for said work adopted by Resolution No. 1123 and known as Specifications No. 32.

SECTION 5: That said contemplated work or improvement in the opinion of said Board is of more than local or ordinary public benefit and will affect and benefit the lands and district hereinafter described, and said Board of Trustees hereby declares that the district in said City of Glendale benefited by said work or improvement and to be assessed to pay the costs and expenses thereof is all that portion of said city included within the following exterior boundary lines, to-wit:

Beginning at a point on the northeasterly boundary line of the City of Glendale where said boundary line is intersected by a line, or its prolongation, drawn five hundred and fifty (550) feet northerly from and parallel with the northerly line of that portion of Sycamore Canon Road lying between Verdugo Road and Sinclair Avenue, thence southerly, southeasterly, northeasterly, southerly, southeasterly, and southerly following the various courses of the northeasterly boundary line of the City of Glendale to the southeast corner of Lot 4 of Hodgkins Subdivision, as per map recorded in Book 5, page 576, Miscellaneous Records of Los Angeles County, California, thence northerly along the northeasterly lines of Lots 78 and 79 of Watts Subdivision of the Rancho San Rafael, as per map recorded in Book 5, Pages 200 and 201, Miscellaneous Records of aforesaid County, to a point on the northeasterly line of said Lot 79 two hundred fifty-three and forty-four hundredths (253.44) feet measured thereon northerly from the most easterly corner thereof, thence southerly parallel with the southeasterly line of said Lot 79 to an intersection with the northeasterly line of Lot 75 of said Watts Subdivision, thence northerly along the northeasterly line of said Lot 75 to the northwest corner thereof, thence southerly along the westerly line of said Lot 75 to a point on said line measured thereon six hundred nineteen and forty-four hundredths (619.44) feet south of the south line of Broadway, thence easterly parallel with the south line of said Lot 75 to the easterly boundary line of the City of Glendale, thence southerly, westerly and southerly following the various courses of the said boundary line to an angle

point in said line three hundred sixty-two and nine hundredths (362.09) feet southerly of the south line of the Eagle Dale Tract, as per map recorded in Book 16, Page 185 of Maps, Records of aforesaid County, thence westerly in a direct line to the southeast corner of Tract No. 2176, as per map recorded in Book 27, Page 54 of Maps, Records of aforesaid County, thence westerly along the southerly line of said Tract 2176 to a point in said line four hundred forty and twenty-two hundredths (440.22) feet easterly of the east line of Verdugo Road, thence southerly parallel with and four hundred forty and twenty-two hundredths (440.22) feet easterly from the east line of Verdugo Road, to the southerly boundary line of the City of Glendale, thence westerly and southerly following the various courses of said boundary line to the southwest corner of Hilda Avenue and Verdugo Road, thence westerly along the southerly lines of Hilda Avenue and Garfield Avenue to the westerly line of Hilda Heights Tract, as per map recorded in Book 18, Pages 170 and 171 of Maps, Records of Los Angeles County, California, thence westerly on the westerly prolongation of the southerly line of said Canal Avenue three hundred forty-three and eighty-six hundredths (343.86) feet, thence northerly parallel with the westerly line of said Hilda Heights Tract to an intersection with the easterly prolongation of the southerly line of Lot 1 of the Subdivision of Lot 34 of Watts Subdivision, as per map recorded in Book 35, Page 4, Miscellaneous Records of aforesaid county, thence westerly along said easterly prolongation of the south line of said Lot 1 to the southeast corner of said Lot 1, thence westerly along the southerly line of Lots 1, 2, and 3 of said Subdivision of Lot 34 to the southwest corner of said Lot 3, thence southerly along the westerly line of said Subdivision of Lot 34 to a point in said line three hundred ninety-six (396.00) feet measured thereon southerly from the south line of Windsor Road, thence westerly parallel with and three hundred ninety-six (396.00) feet southerly from the south line of Windsor Road to a point sixty-five (65.00) feet west of the west line of Lot 33 of said aforesaid mentioned Watts Subdivision, thence northerly parallel with the westerly line of said Lot 33 to the south line of Windsor Road, thence northerly in a direct line across Windsor Road to the southwest corner of Lot 5 of the Pinewood Terrace Tract, as per map recorded in Book 15, Page 45 of Maps, Records of aforesaid County, thence northerly along the west line of Lots 5 and 12 of said Pinewood Terrace Tract to the southerly line of Raleigh Street, thence northerly in a direct line across Raleigh Street to the southwest corner of Lot 21 of said Pinewood Terrace Tract, thence northerly along the westerly lines of Lots 21 and 28 of said Pinewood Terrace Tract to the southerly line of Maple Street, thence northerly in a direct line across Maple Street to the southwest corner of Lot 45 of the Witham Tract, as per map recorded in Book 14, Page 91, of Maps, Records of aforesaid County, thence northerly in a direct line to a point on the south line of Lomita Avenue one hundred fifty (150.00) feet east of the southeast corner of Lomita Avenue and Everett Street, thence east along the south line of Lomita Avenue to a point where said line is intersected by the southerly prolongation of the centerline of that portion of Everett Street extending north of Lomita Avenue, thence northerly along said southerly prolongation of the centerline of Everett Street and the centerline of Everett Street to the centerline of Wilson Avenue, thence east along the centerline of Wilson Avenue to the centerline of Cedar Street, thence easterly along the centerline of Lexington Drive to an intersection with the southerly prolongation of the east line of Tract No. 1026, as per map recorded in Book 17, Pages 70 and 71 of Maps, Records of aforesaid county, thence northerly along said southerly prolongation of the east line of Tract 1026, and the east line of said Tract No. 1026, to a point in said line four hundred (400) feet north of the north line of Lexington Drive, thence easterly parallel with and distant four hundred (400) feet north of the north line of Lexington Drive; to an intersection with the easterly line of Verdugo Road; thence southerly along the easterly line of Verdugo Road to a point where said line is intersected by a line drawn fifty (50) feet northerly from and parallel with the southerly line of Sycamore Canon Road to the point of beginning. Provided, however, that there shall be excepted and omitted from the assessment to be made to cover the costs and expenses of the proposed work and improvement the following described lands which are included within the assessment district above described and which lands belong to the Glendale City School District and are being used for public school purposes.

Beginning at the northeast corner of Broadway and Sycamore Canon Road; thence northerly along the easterly line of Sycamore Canon Road to the south line of Wilson Avenue; thence east along the southerly line of Wilson Avenue to the northeast corner of Lot 5, Tract No. 1680 as per Map recorded in Book 21, Page 66 of Maps, Records of Los Angeles County, California; thence southerly along the east line of said Lot 5 to the southeast corner thereof; thence southerly in a direct line to the northeast corner of Lot 23 of said Tract No. 1680; thence southerly along the easterly line of Lots 28, 29, 30, and 31 to the southeast corner of Lot 31 of said Tract No. 1680; thence easterly along the southerly line of said Tract No. 1680 to a point on said line two hundred sixty-five and forty-five hundredths (265.45) feet easterly from the east line of Sycamore Canon Road; thence southerly parallel with the easterly line of Sycamore Canon Road and distant two hundred sixty-five and forty-five hundredths (265.45) feet easterly therefrom, to an intersection with the north line of Broadway; thence westerly along the north line of Broadway to the point of beginning.

Excepting from said district any portion of any public street or alley included within said assessment district.

Reference is hereby made to Map

In less than a Day

Studebaker Light Six Smashes San Francisco-Los Angeles Records That Have Stood for Years

Just back from bucking its way into the Yosemite, the Studebaker Light Six in a demonstration run carrying U. S. mail shattered two Los Angeles-San Francisco records that have stood for years. Here are the facts:

Left San Francisco 8:02 P. M., arrived Los Angeles 6:14 A. M.

Left Los Angeles 6:50 A. M., arrived Oakland Pier 4:30 P. M., San Francisco 5:25 P. M.

Here Are the Records

New Coast record 10 hrs. 12 min. Elapsed time.

New round-trip record 20 hrs. 28 min. Elapsed time.

The outstanding feature of the whole performance is not the speed attained, for the Studebaker Light Six is not an excessively fast car, but the consistency with which it held 55 miles per hour and its remarkable road ability.

Packer & White

San Fernando Valley Distributor, Glendale, Calif.

PRICES

Light Six Touring\$1735
Landau Roadster\$1920
Sedan\$2485
War Tax and Cord Tires Included.

Plans Are Completed For Church Building

Architect Arthur G. Lindley has completed plans for a new \$30,000 church building for the First Methodist Episcopal congregation of Escondido.

Glendale Hardwood Flooring Company

If your floors need renewing or you are contemplating installing new floors, our prices will interest you. We have a full crew of skilled mechanics and guarantee to perform all work in a complete and satisfactory manner.

Machine Sanding a Specialty
Gl. 557 220 W. Hawthorne

WE KNOW HOW TO DO IT!

Glendale Carpet & Mattress Works
1411 South San Fernando Road
Mattresses renovated; new ones any kind; carpets cleaned; upholstery. Glendale 1928.

Cesspools

E. H. KOBER
Office Phone Gl. 889, Res. Gl. 1197-R

for double the said amount and over and above all statutory exemptions. In bidding use blanks which will be furnished by the City Clerk upon application.

Dated February 12, 1921.

J. C. SHERER,
City Clerk of the City of Glendale.

Try Evening News Want ads.

NOTICE OF DELINQUENT ASSESSMENT AND SALE

Public notice is hereby given that the following assessments for the laying out and opening of Orange Street as contemplated in Ordinances Numbers 347 and 354 became delinquent on the 28th day of January, 1921, and unless each such assessment delinquent, together with the penalty and costs thereon, is paid on or before the 28th day of February, 1921, the property upon which assessment is a lien will be sold at public auction on the 28th day of February, 1921, at 10 o'clock a. m., in front of the office of the Street Superintendent of the City of Glendale, at the City Hall, 619 East Broadway, Glendale, California:

Owner	Asst. No.	Description	Assmt.	Penalty	Costs
Unknown	1	Lot 12, H. M. Binford Tr., M. B. 10-23			
Unknown	4	Lot 9, H. M. Binford Tr., M. B. 10-28	\$ 16.42	.82	\$ 5.50
Unknown	5	E. 45 ft. of Lot 8, H. M. Binford Tr., M. B. 10-28	16.42	.82	.50
Unknown	6	W. 5 ft. of Lot 8, H. M. Binford Tr., M. B. 10-28	14.78	.74	.50
Unknown	7	E. 37 ft. of Lot 7, H. M. Binford Tr., M. B. 10-28	12.15	.61	.50
Unknown	8	W. 13 ft. of Lot 7, H. M. Binford Tr., M. B. 10-28	4.27	.21	.50
Unknown	17	Lot 16, Tract 3225, M. B. 34-33	28.75	1.44	.50
Unknown	32	Lot 7, Tract 614, M. B. 15-138	30.64	1.53	.50
Unknown	35	Lot 10, Tract 614, M. B. 15-138	30.64	1.53	.50
Unknown	48	Lot 4, Tract 2335, M. B. 23-58-59	15.87	.79	.50
Unknown	56	Lot 17, Glendalia Park Tr., M. B. 10-157	28.67	1.43	.50
Unknown	63	S. 25 ft. of Lot 2, Blk 7, Glendale Boulevard Tr., M. B. 5-167	11.58	.58	.50
Unknown	64	Lot 3, Blk 7, Glendale Boulevard Tr., M. B. 5-167	23.17	1.16	.50
Unknown	69	Lot 8, Blk 7, Glendale Boulevard Tr., M. B. 5-167	23.17	1.16	.50
Unknown	84	Lot 11, Blk. 3, Glendale Boulevard Tr., M. B. 5-167	18.89	.94	.50
Unknown	89	Lot 16, Blk 2, Glendale Boulevard Tr., M. B. 5-167	18.73	.94	.50
Unknown	90	Lot 16, Blk. 6, Glendale Boulevard Tr., M. B. 5-167	23.17	1.16	.50
Unknown	100	Lot 17, Blk. 6, Glendale Boulevard Tr., M. B. 5-167	23.17	1.16	.50
Unknown	103	Lot 20, Blk. 6, Glendale Boulevard Tr., M. B. 5-167	23.17	1.16	.50
Unknown	120	E. 57 ft. of W. 227 ft. of Lot 5, Blk 11, Glendale Boulevard Tr., M. B. 5-167	18.10	.90	.50
Unknown	127	Lot 11, Campbell Tr., M. B. 9-112	22.52	1.13	.50
Unknown	132	Lot 5, Tract 614, M. B. 15-138	30.64	1.53	.50
Unknown	142	S. 150 ft. of E. 170 ft. of W. 200 ft., Lot 14, Blk. 15, Glendale Boulevard Tr., M. B. 5-167	114.93	5.75	.50
Unknown	150	N. 66.66 ft. of E. 170 ft. of W. 200 ft. of Lot 13, Blk. 15, Glendale Boulevard Tr., M. B. 5-167	38.25	1.91	.50
Unknown	156	Lot 4, Griffith Tr., M. B. 10-25	18.39	.92	.50

Date of the first publication of this notice is February 8, 1921.

T. W. WATSON,
City Manager and Ex-Officio Street Superintendent of the City of Glendale.

134110

DAMAGED